

ATTACHMENT 2

SITE PLAN OF PART OF LOT A BLOCK 1 DISTRICT LOT 3259 G.1 NWD PLAN BCP15027

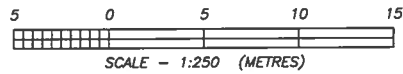

NOTE:

- DENOTES A STANDARD IRON POST FOUND.
- DENOTES A LEAD PLUG FOUND.

ALL DISTANCES ARE IN METRES.

DIMENSIONS OF THE LOT ARE FROM FIELD TIES TO SURVEY MONUMENTS AND FROM PLAN BCP15027.

DIMENSIONS ARE TO EXTERIOR OF MAIN WALL.

PARKING STALLS SHOWN ARE 2.5m X 6m.

LOCATION: 7545 ISLETS PLACE, SECHLT, BC
PID: 026-206-846

LOT A MAY BE AFFECTED BY THE FOLLOWING ENCUMBRANCES:

- RESTRICTIVE COVENANT R127755

THIS PLAN WAS PREPARED FOR DONNA PATRICK.

THE REGISTERED OWNER OF LOT A IS TUWANEK ENTERPRISES LTD.

COPYRIGHT 2023.

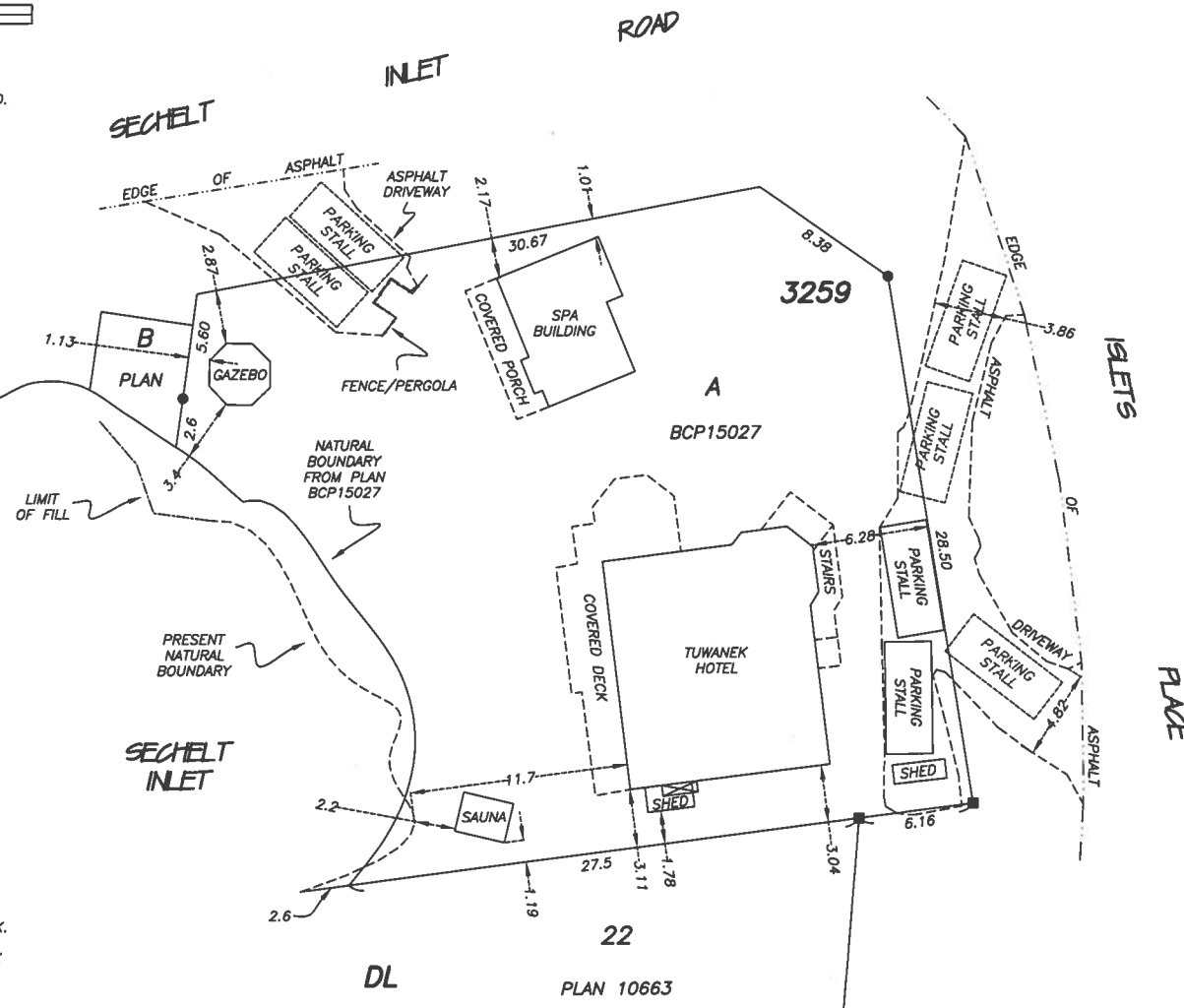

DATE OF SURVEY:
DECEMBER 13, 2023

STRAIT LAND SURVEYING INC.
SEAMUS POPE, BCLS
BOX 61 (5689 DOLPHIN ST)
SECHLT, BC VON 3A0
T. 604.885.3237

23216-1006