

MOBIUS ARCHITECTURE
 3-4720 HIGHWAY 101
 SECHTEL, BC, V9K3A3
 PHONE: 604 885 4390
 FAX: 604 885 4312

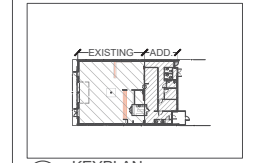

0 KEYPLAN

Occupant Load for the purposes of LCRB 100 Persons Based on the 2024 BC Building Code

James Nyhus
 Chief Building Official
 District of Sechelt

APPROVED

2024-07-05

by jnyhus

CONTRACTOR MUST VERIFY ALL DIMENSIONS ON THE JOB AND REPORT ANY DISCREPANCY TO ARCHITECT BEFORE PROCEEDING WITH THE WORK.

ALL DRAWINGS AND SPECIFICATIONS ARE THE PROPERTY OF THE ARCHITECT AND MUST BE RETURNED AT THE COMPLETION OF THE WORK.

THIS DRAWING IS NOT TO BE USED FOR CONSTRUCTION UNTIL COUNTERSIGNED

SIGNED _____ DATE _____

SEALS _____

J.N.E.		ISSUED BUILDING PERMIT	
REV	DATE	ISSUE FOR	DESCRIPTION
PROJECT NR: 2008			
CLIENT PR NR: _____			
Sechelt Legion Renovation and Addition			
SITE ADDRESS: 1041 Ave., Sechelt, BC			
CLIENT:	PHONE: _____		

ADDITION
 FLOOR PLAN

SCALE: 1/4" EQ. 1' DWG: A-10 REV: _____

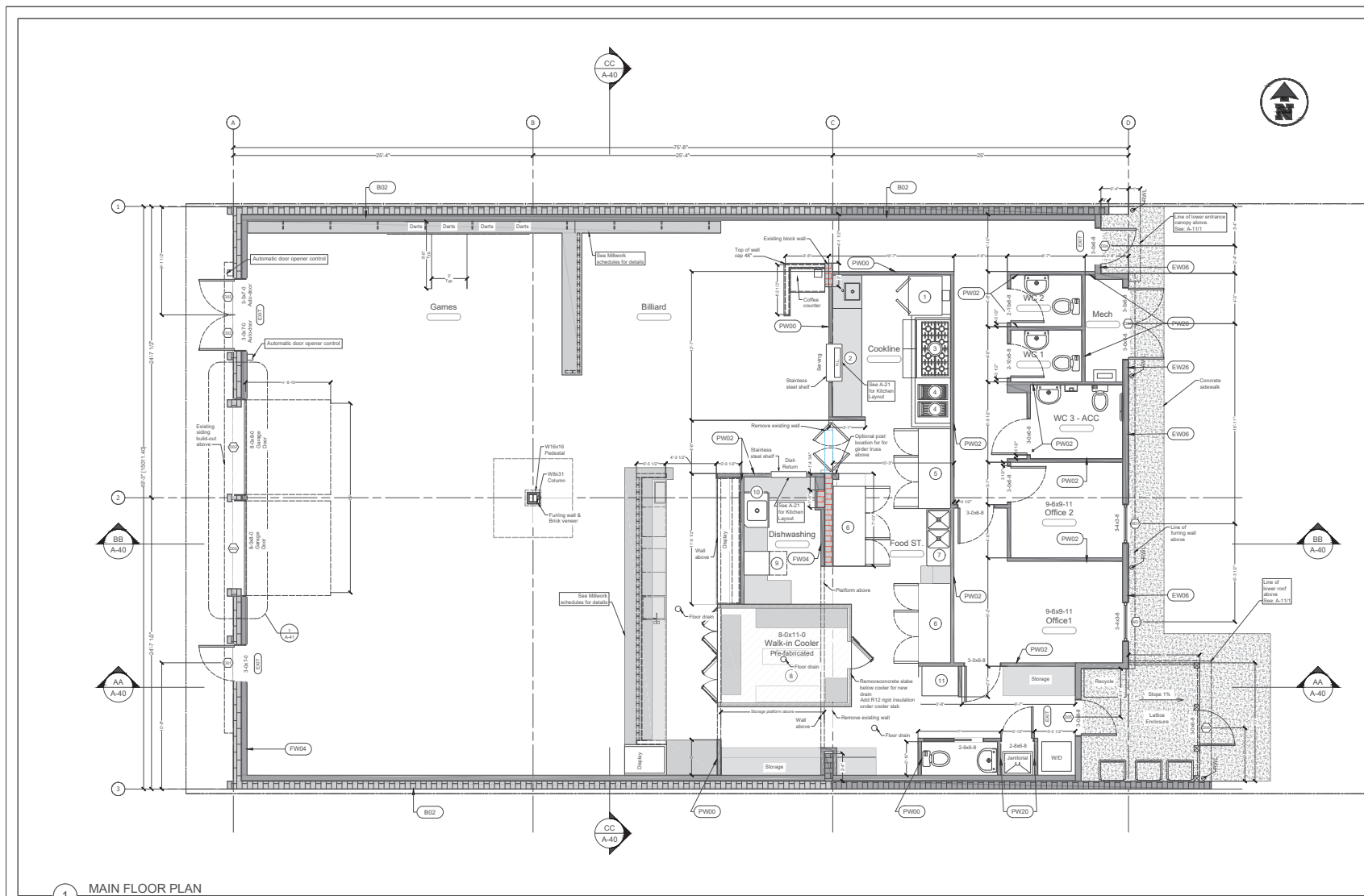

1 MAIN FLOOR PLAN
 Scale: 1/4" = 1'

GENERAL NOTES:

- SEE STRUCTURAL FOR DETAILS
- SEE ELECTRICAL FOR DETAILS
- SEE MECHANICAL FOR DETAILS
- SEE CIVIL FOR RAINWATER LEAD AND DRAIN LOCATIONS
- SEE REFLECTED CEILING PLANS FOR DETAILS (A-30)
- SEE EQUIPMENT LAYOUT FOR KITCHEN FIXTURE LAYOUT DETAILS
- SEE LIGHTING SCHEDULES FOR FIXTURE AND CONTROL LAYOUT
- SEE ELECTRICAL DRAWING FOR DETECTORS, EMERGENCY LIGHTING AND FIRE ALARM