

REV	DATE	DESCRIPTION	DR	RV
1	MAY 17 24	ISSUED FOR REZONING	VD	JHHR

DRAWINGS AND SPECIFICATIONS, AS INSTRUMENTS OF SERVICE, ARE THE PROPERTY OF APLIN & MARTIN CONSULTANTS LTD. THE COPYRIGHT IN THE SAME BEING RESERVED TO THEM. NO REPRODUCTION IS ALLOWED WITHOUT THE PERMISSION OF APLIN & MARTIN CONSULTANTS LTD. AND WHEN MADE MUST BEAR ITS NAME. ALL PRINTS TO BE RETURNED.

THIS DRAWING MUST NOT BE SCALED. THE CONTRACTOR IS TO VERIFY ALL DRAWING DIMENSIONS AND DATA NOTED HEREIN WITH CONDITIONS ON THE SITE AND IS HELD RESPONSIBLE FOR REPORTING DISCREPANCIES TO APLIN & MARTIN CONSULTANTS LTD. THIS DRAWING IS NOT TO BE USED FOR CONSTRUCTION PURPOSES UNTIL SIGNED BY THE CONSULTANT.

PROJECT:
**MULTI-FAMILY
RESIDENTIAL
DEVELOPMENT**
5626 SHOAL WAY
SCHELTZ, BC V0N 3A6

SHEET TITLE:
SURVEY PLAN

SCALE	REVISION
3/64" = 1'-0"	1
DRAWING NO.	PROJECT NO.
A1.0	22-2020

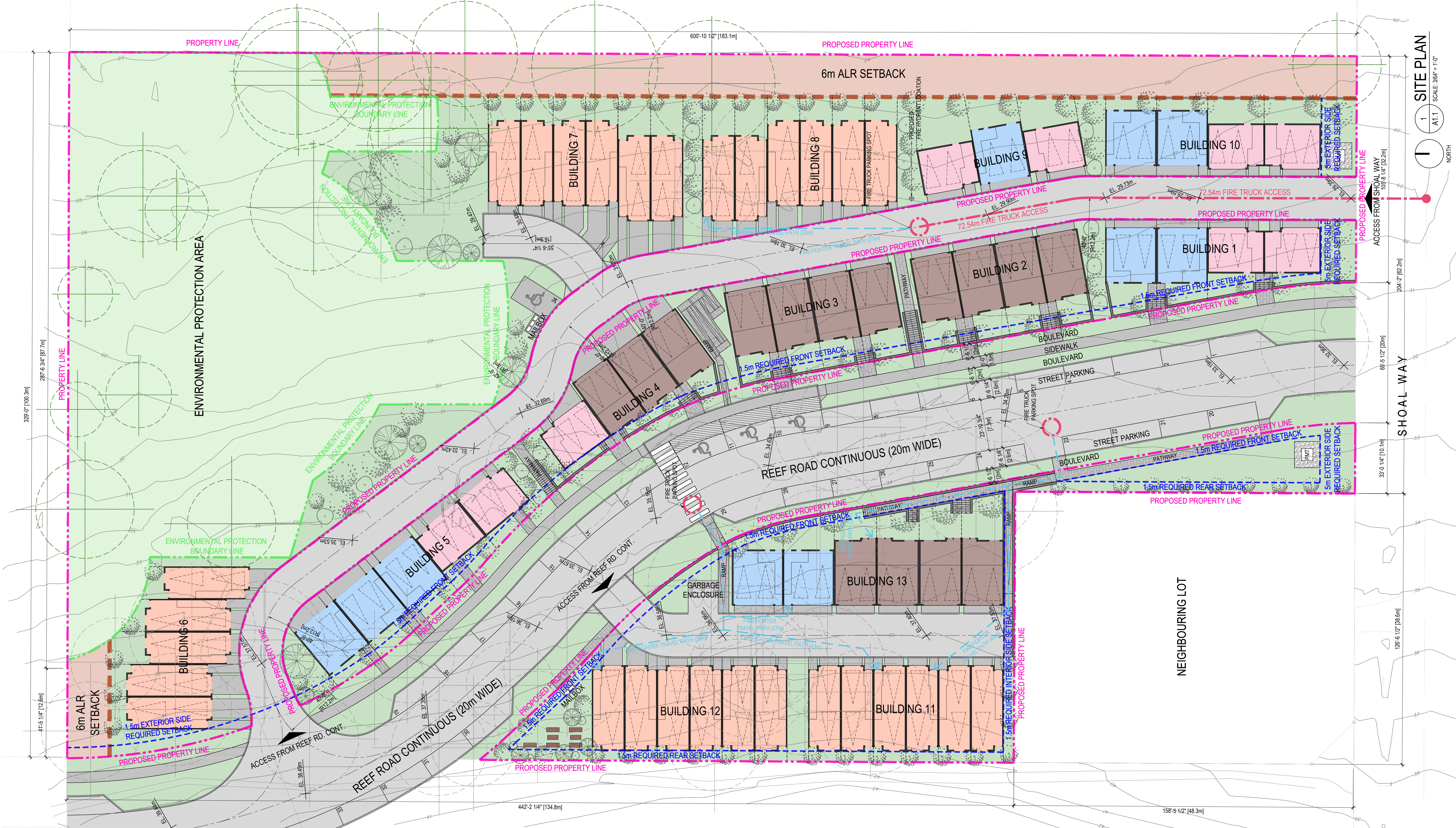

1 SITE PLAN
A1.1
SCALE: 3/64" = 1'-0"
NORTH

REV	DATE	DESCRIPTION	DR	RV
1	MAY 17 24	ISSUED FOR REZONING	VD	JHR

DRAWINGS AND SPECIFICATIONS, AS INSTRUMENTS OF SERVICE, ARE THE PROPERTY OF APLIN & MARTIN CONSULTANTS LTD. THE COPYRIGHT IN THE SAME BEING RESERVED TO THEM. NO REPRODUCTION IS ALLOWED WITHOUT THE PERMISSION OF APLIN & MARTIN CONSULTANTS LTD. AND WHEN MADE MUST BEAR ITS NAME. ALL PRINTS TO BE RETURNED.

THIS DRAWING MUST NOT BE SCALED. THE CONTRACTOR IS TO VERIFY ALL DRAWING DIMENSIONS AND DATA NOTED HEREIN WITH CONDITIONS ON THE SITE AND IS HELD RESPONSIBLE FOR REPORTING DISCREPANCIES TO APLIN & MARTIN CONSULTANTS LTD. THIS DRAWING IS NOT TO BE USED FOR CONSTRUCTION PURPOSES UNTIL SIGNED BY THE CONSULTANT.

PROJECT:
**MULTI-FAMILY
RESIDENTIAL
DEVELOPMENT**

5926 SHOAL WAY
SECHelt, BC V6N 3A6

SHEET TITLE:
SITE PLAN

SCALE:
3/64" = 1'-0"

REVISION:
1

DRAWING NO.:
A1.1

PROJECT NO.:
22-2020

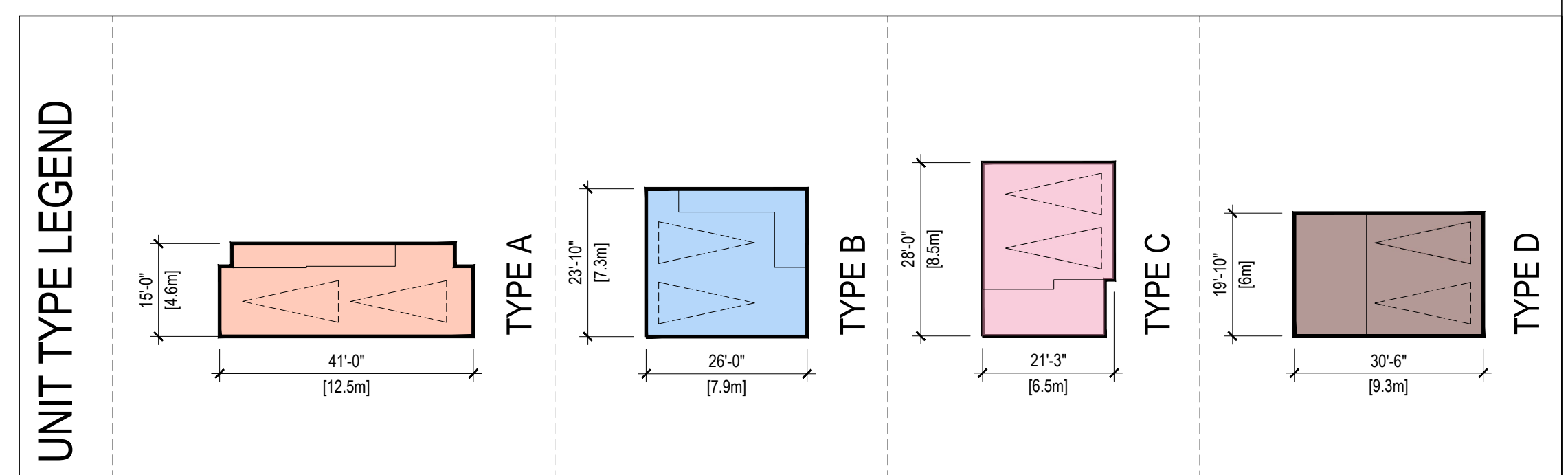

UNIT AREA CALCULATIONS

UNITS	LIVABLE AREA	GARAGE	TOTAL	NUMBER OF UNITS
TYPE A	1,180 SF	540 SF	1,720 SF	29
TYPE B	1,310 SF	500 SF	1,810 SF	10
TYPE C	1,430 SF	420 SF	1,850 SF	9
TYPE D	1,500 SF	370 SF	1,870 SF	15
TOTAL NUMBER OF UNIT:				63
VISITOR PARKING REQUIRED:				63 UNIT x 0.2 STALL = 12.6 STALLS
				34 STREET PARKING SPOTS (4 ACCESSIBLE STALLS)

PROJECT STATISTICS

LOT INFO	ADDRESS	5926 SHOAL WAY, SECHELT, BC V0N 3A6
	PID	025-894-811
	LEGAL DESCRIPTION	LOT B, BLOCK 7, PLAN BCP10125, DISTRICT LOT 1471, GROUP 1, NEW WESTMINSTER LAND DISTRICT, EPBCP10126

LAND USE		EXISTING	PROPOSED
	ZONING	RESIDENTIAL TWO ZONE - LOW DENSITY (R2)	RESIDENTIAL FIVE ZONE - MEDIUM DENSITY (R5)
	OCP DESIGNATION	RESIDENTIAL	RESIDENTIAL
	DEVELOPMENT PERMIT AREAS	STEEP SLOPES (DPA #5); MULTIPLE FAMILY RESIDENTIAL (DPA #7)	

SITE STATISTICS		SQUARE METRES	SQUARE FEET
	GROSS LOT AREA	16,547.92	178,120.33
	MINUS: ROAD DEDICATIONS	4,401.22	47,374.32
	NET SITE AREA	12,146.70	130,746.01
	ENVIRONMENTAL PROTECTION AREA	3,470.50	37,356.20
	ALR SETBACKS	984.90	10,601.35
	DEVELOPABLE AREA	7,691.30	82,788.46

DEVELOPMENT STATISTICS		ZONING REGULATION	PROPOSED
	LOT COVERAGE (BUILDINGS)	50% (8,273.96 m ²)	23.2% (3,838.52 m ²)
	LOT COVERAGE (BLDGS., DRWY., PRKG.)	50% (8,273.96 m ²)	29.0% (4,808.35 m ²)
	FLOOR AREA RATIO	0.60 (9,928.20 m ²)	0.46 (7,682.15 m ²)
	UNIT COUNT	Max. 58	63
	BUILDING HEIGHT	10.5 m	10.5 m

LOT DIMENSIONS		ZONING REGULATION	PROPOSED		
			PARCEL 1	PARCEL 2A	PARCEL 2B
	LOT WIDTH	Min. 20m	128.02m	162.76m	199.34m
LOT DEPTH	N/A		Min. 0m	Min. 9.00m	Min. 17.22m
			Max. 40.54m	Max. 16.00m	Max. 100.28m

SETBACKS		ZONING REGULATION	PROPOSED		
			PARCEL 1	PARCEL 2A	PARCEL 2B
	SETBACK: FRONT	5.0 m	1.5m	1.5m	0m
	SETBACK: SIDE (INTERIOR)	1.5 m	1.5m	0m	N/A
	SETBACK: SIDE (EXTERIOR)	3.0 m	5.0m	5.0m	1.5m - 5.0m
SETBACK: REAR	5.0 m	1.5m	0m	6.0m (ALR)	

PARKING		ZONING REGULATION	PROPOSED
	RESIDENTIAL USE	63 UNITS x 2 SPACES = 126 SPACES	126 SPACES
	VISITOR USE	63 UNITS x 0.2 SPACES = 13 SPACES	1 SPACE
	TOTAL PARKING SPACES	139 SPACES	127 SPACES

1	JUN.06.24	ISSUED FOR REZONING APPLICATION	VD	JH/R
REV	DATE	DESCRIPTION	DR	RV

DRAWINGS AND SPECIFICATIONS, AS INSTRUMENTS OF SERVICE, ARE THE PROPERTY OF APLIN & MARTIN CONSULTANTS LTD. THE COPYRIGHT IN THE SAME BEING RESERVED TO THEM. NO REPRODUCTION IS ALLOWED WITHOUT THE PERMISSION OF APLIN & MARTIN CONSULTANTS LTD. AND WHEN MADE MUST BEAR ITS NAME. ALL PRINTS TO BE RETURNED.
THIS DRAWING MUST NOT BE SCALED. THE CONTRACTOR IS TO VERIFY ALL DRAWING DIMENSIONS AND DATA NOTED HEREIN WITH CONDITIONS ON THE SITE AND IS HELD RESPONSIBLE FOR REPORTING DISCREPANCIES TO APLIN & MARTIN CONSULTANTS LTD. THIS DRAWING IS NOT TO BE USED FOR CONSTRUCTION PURPOSES UNTIL SIGNED BY THE CONSULTANT.

PROJECT:
MULTI-FAMILY RESIDENTIAL DEVELOPMENT

5926 SHOAL WAY
SECHELT, BC V0N 3A6

SHEET TITLE:

PROJECT STATISTICS

SCALE	N/A	REVISION	1
DRAWING NO.	A1.2	PROJECT NO.	22-2020

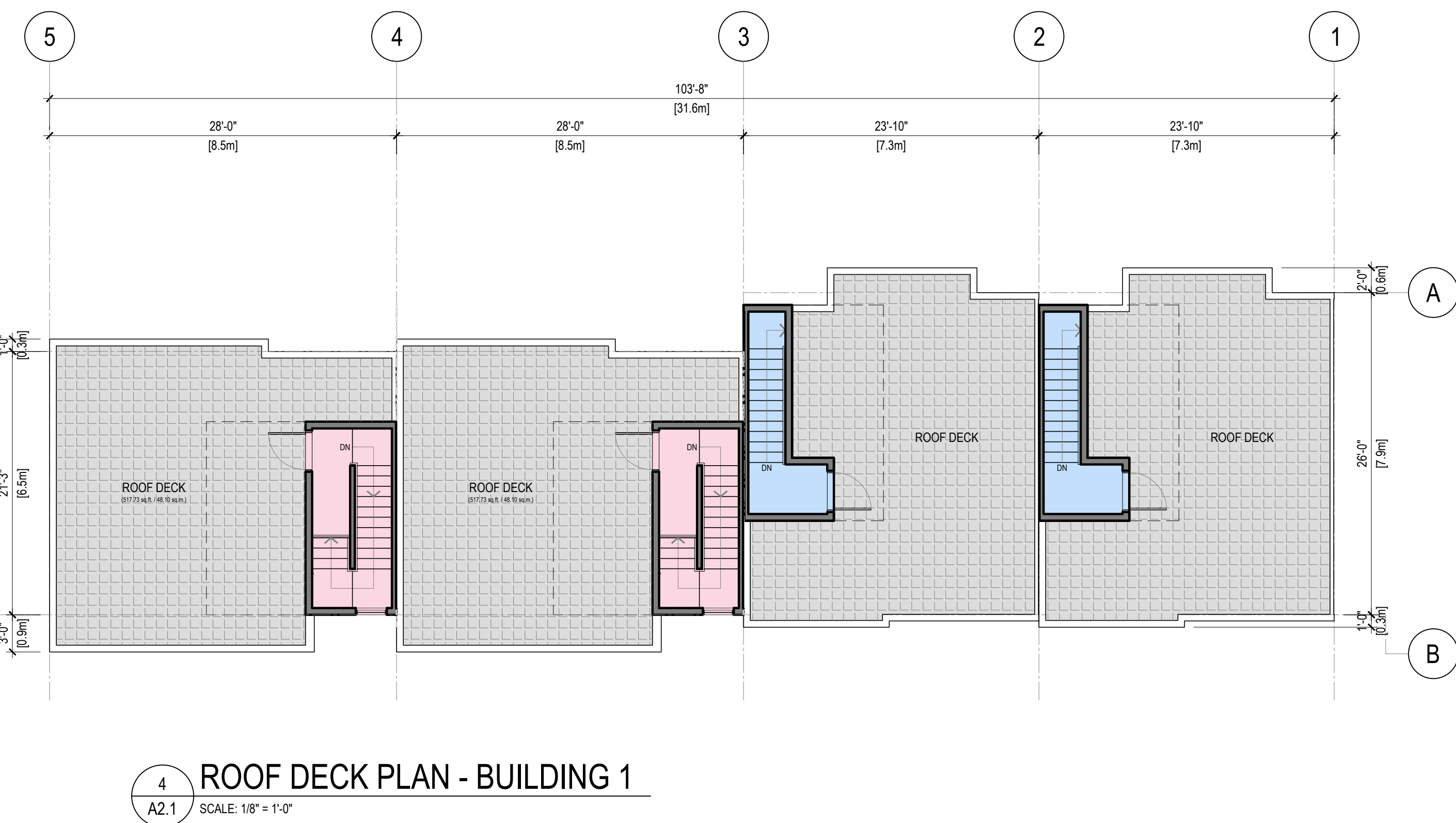
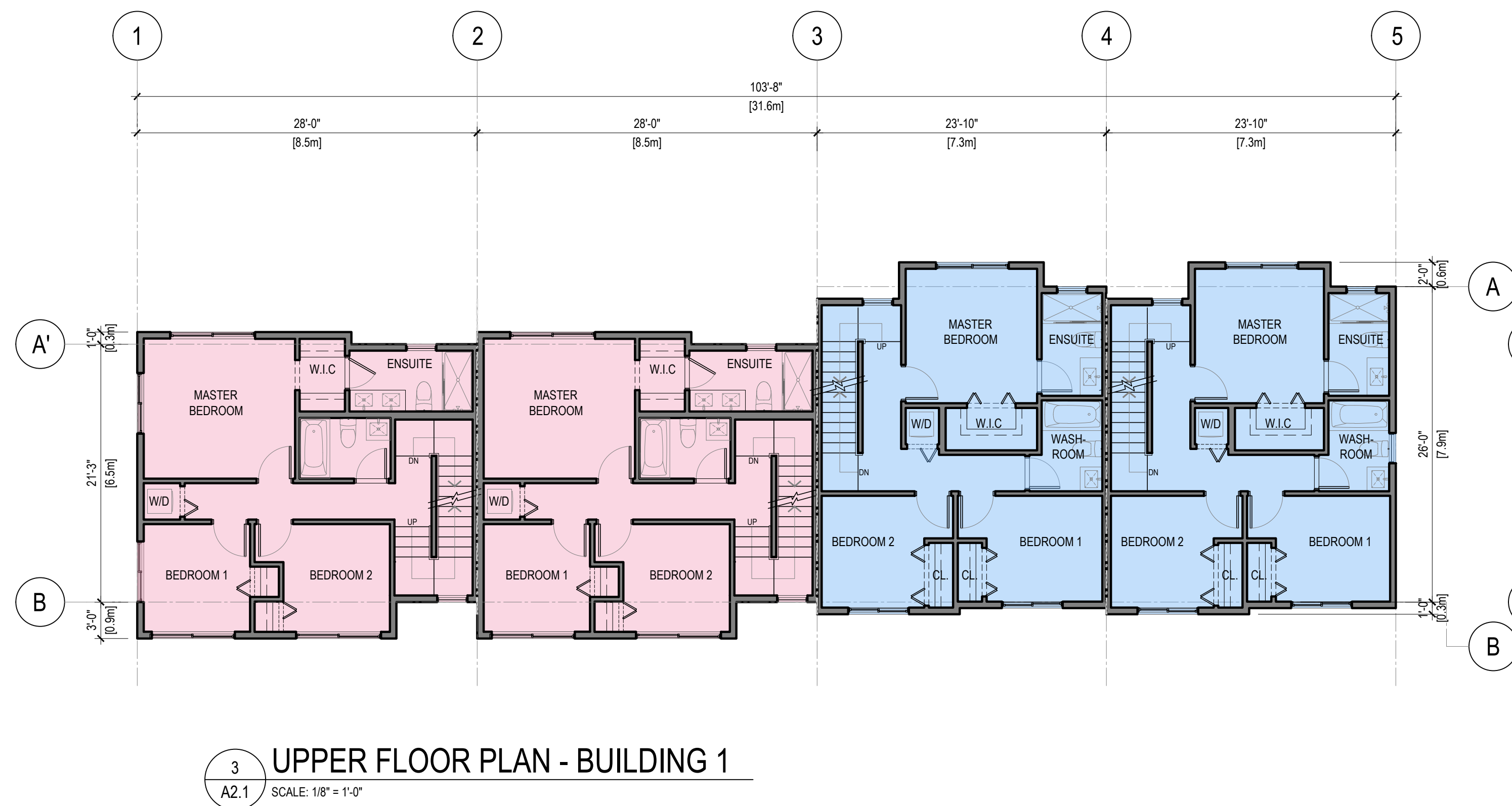
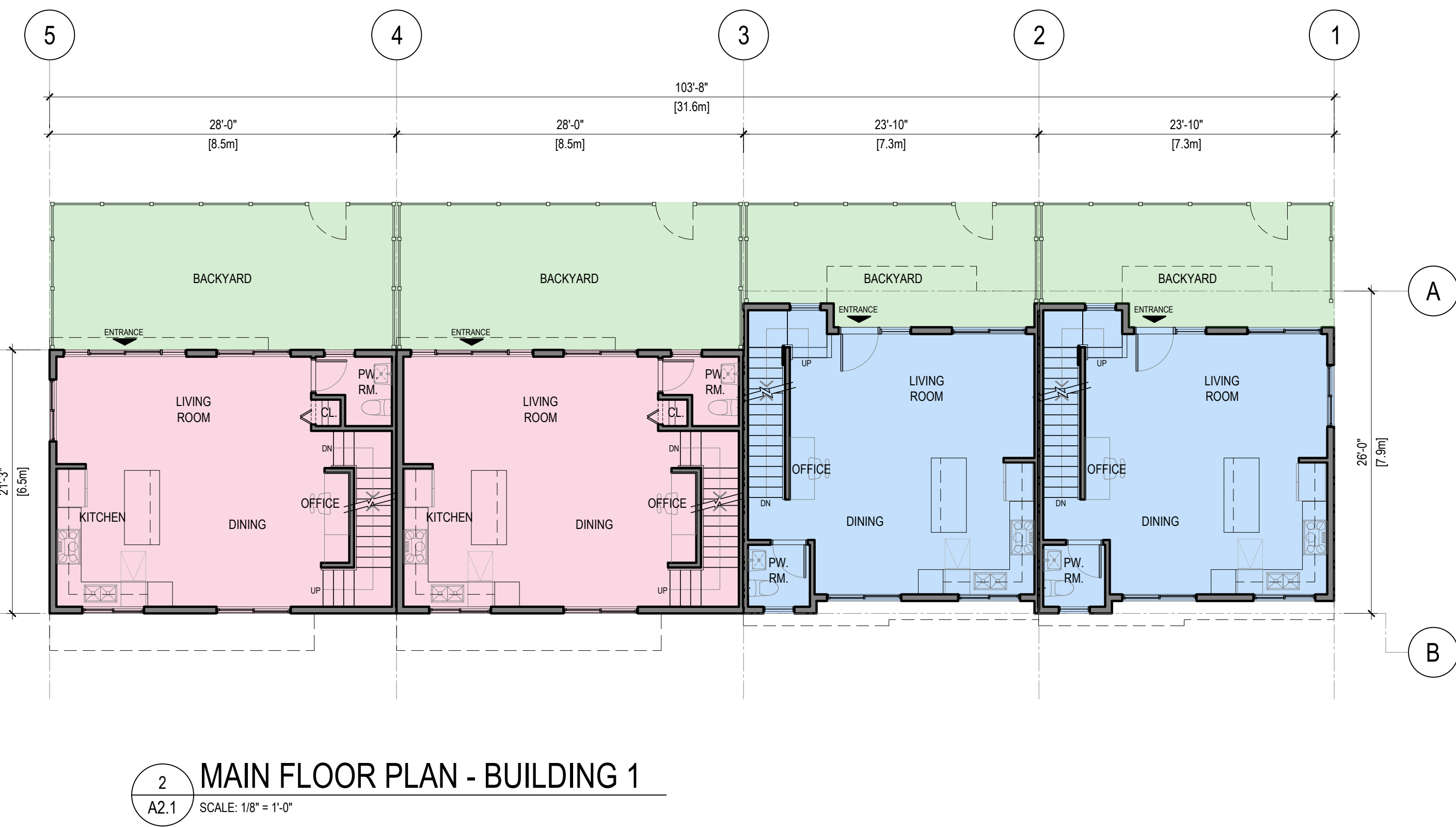
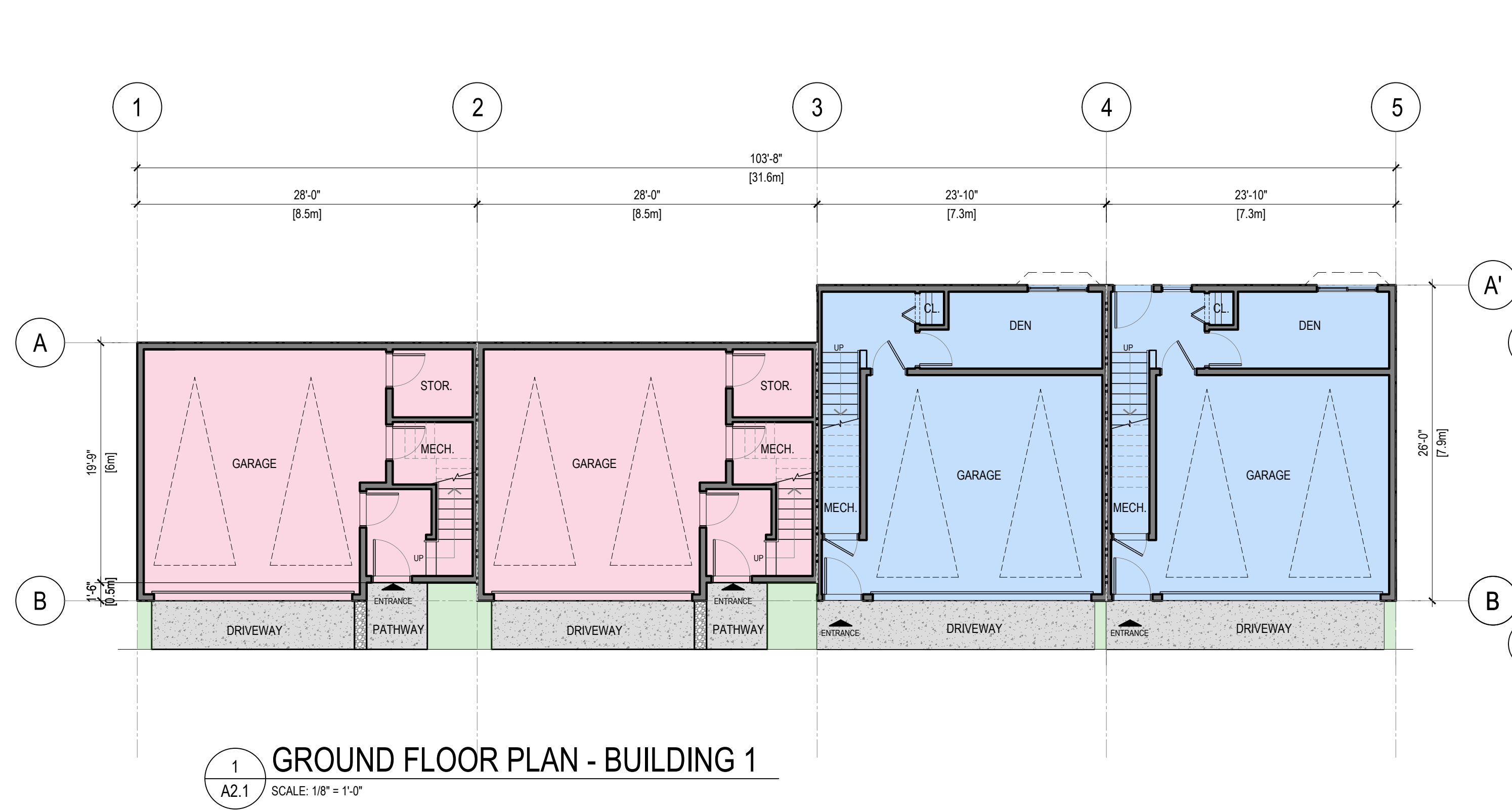

REV	DATE	DESCRIPTION	DR	RV
0	MAY 17 24	ISSUED FOR REZONING APPLICATION	VD	JH/R

DRAWINGS AND SPECIFICATIONS, AS INSTRUMENTS OF SERVICE, ARE THE PROPERTY OF APLIN & MARTIN CONSULTANTS LTD. THE COPYRIGHT IN THE SAME BEING RESERVED TO THEM. NO REPRODUCTION IS ALLOWED WITHOUT THE PERMISSION OF APLIN & MARTIN CONSULTANTS LTD. AND WHEN MADE MUST BEAR ITS NAME. ALL PRINTS TO BE RETURNED.

THIS DRAWING MUST NOT BE SCALED. THE CONTRACTOR IS TO VERIFY ALL DRAWING DIMENSIONS AND DATA NOTED HEREIN WITH CONDITIONS ON THE SITE AND IS HELD RESPONSIBLE FOR REPORTING DISCREPANCIES TO APLIN & MARTIN CONSULTANTS LTD. THIS DRAWING IS NOT TO BE USED FOR CONSTRUCTION PURPOSES UNTIL SIGNED BY THE CONSULTANT.

PROJECT: MULTI-FAMILY RESIDENTIAL DEVELOPMENT
5926 SHOAL WAY
SECHELT, BC V0N 3A6

SHEET TITLE: **BUILDING 1 FLOOR PLAN**

SCALE	REVISION
1/8" = 1'-0"	
DRAWING NO. A2.1	PROJECT NO. 22-2020

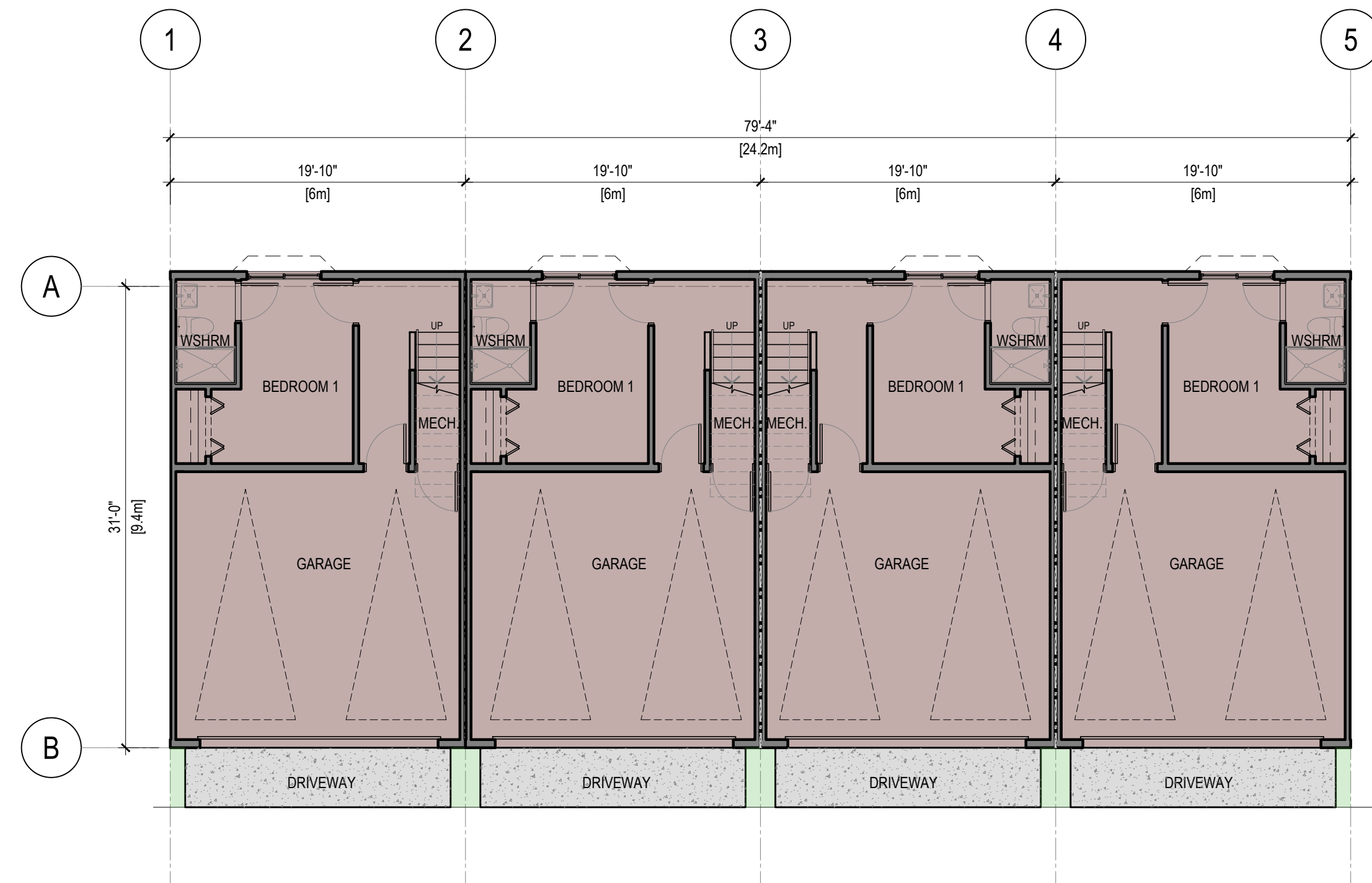

1 GROUND FLOOR PLAN - BUILDING 2&3
A2.2 SCALE: 1/8" = 1'-0"



2 MAIN FLOOR PLAN - BUILDING 2&3
A2.2 SCALE: 1/8" = 1'-0"



3 UPPER FLOOR PLAN - BUILDING 2&3
A2.2 SCALE: 1/8" = 1'-0"

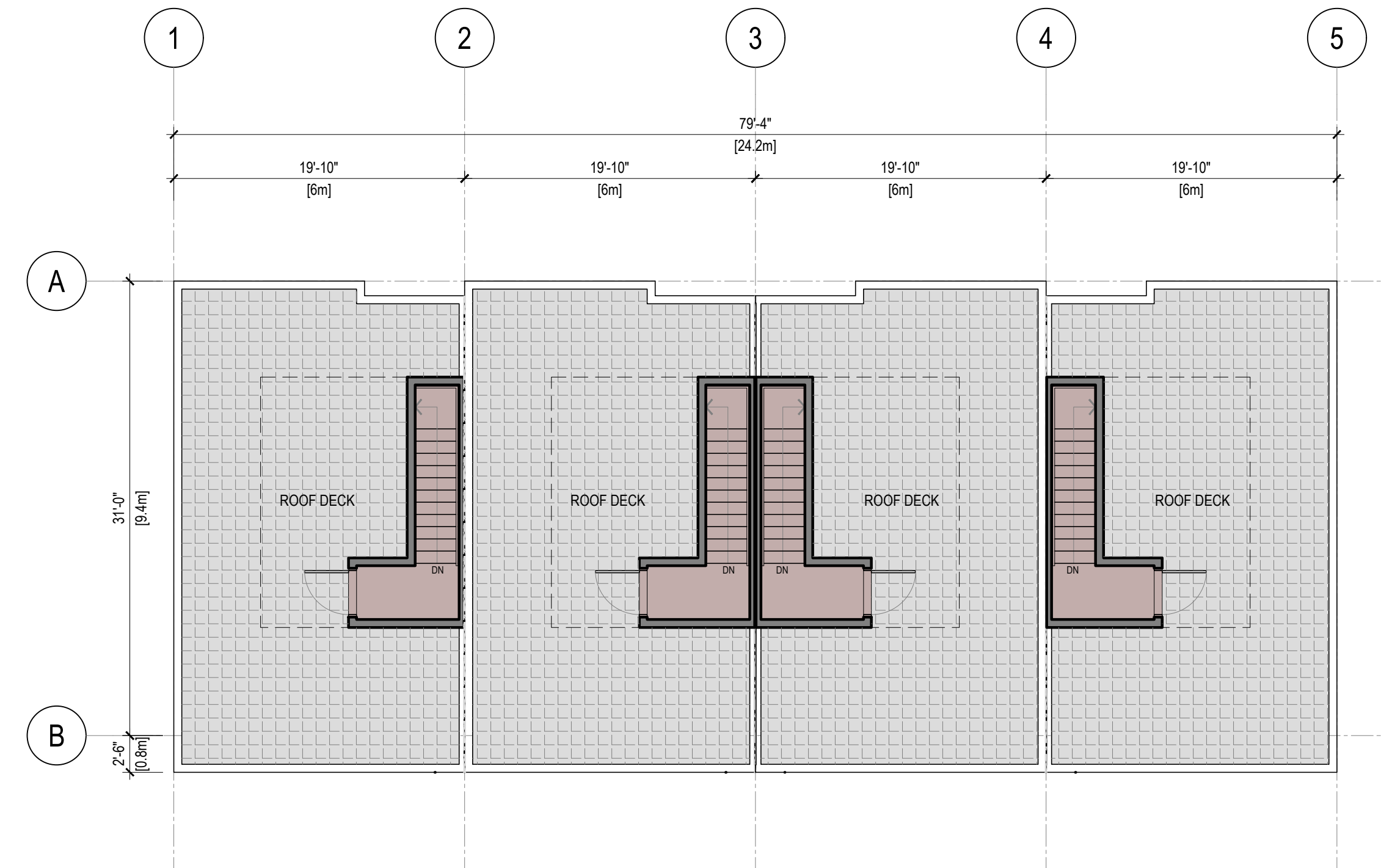

4 ROOF DECK PLAN - BUILDING 2&3
A2.2 SCALE: 1/8" = 1'-0"

REV	DATE	DESCRIPTION	DR	RV
0	MAY 17 24	ISSUED FOR REZONING APPLICATION	VD	JMHR

DRAWINGS AND SPECIFICATIONS, AS INSTRUMENTS OF SERVICE, ARE THE PROPERTY OF APLIN & MARTIN CONSULTANTS LTD. THE COPYRIGHT IN THE SAME BEING RESERVED TO THEM. NO REPRODUCTION IS ALLOWED WITHOUT THE PERMISSION OF APLIN & MARTIN CONSULTANTS LTD. AND WHEN MADE MUST BEAR ITS NAME. ALL PRINTS TO BE RETURNED.

THIS DRAWING MUST NOT BE SCALED. THE CONTRACTOR IS TO VERIFY ALL DRAWING DIMENSIONS AND DATA NOTED HEREIN WITH CONDITIONS ON THE SITE AND IS HELD RESPONSIBLE FOR REPORTING DISCREPANCIES TO APLIN & MARTIN CONSULTANTS LTD. THIS DRAWING IS NOT TO BE USED FOR CONSTRUCTION PURPOSES UNTIL SIGNED BY THE CONSULTANT.

PROJECT:
**MULTI-FAMILY
RESIDENTIAL
DEVELOPMENT**

5926 SHOAL WAY
SECHELT, BC V3N 3A6

**BUILDING
2&3
FLOOR PLAN**

SCALE	REVISION
1/8" = 1'-0"	
DRAWING NO.	PROJECT NO.
A2.2	22-2020

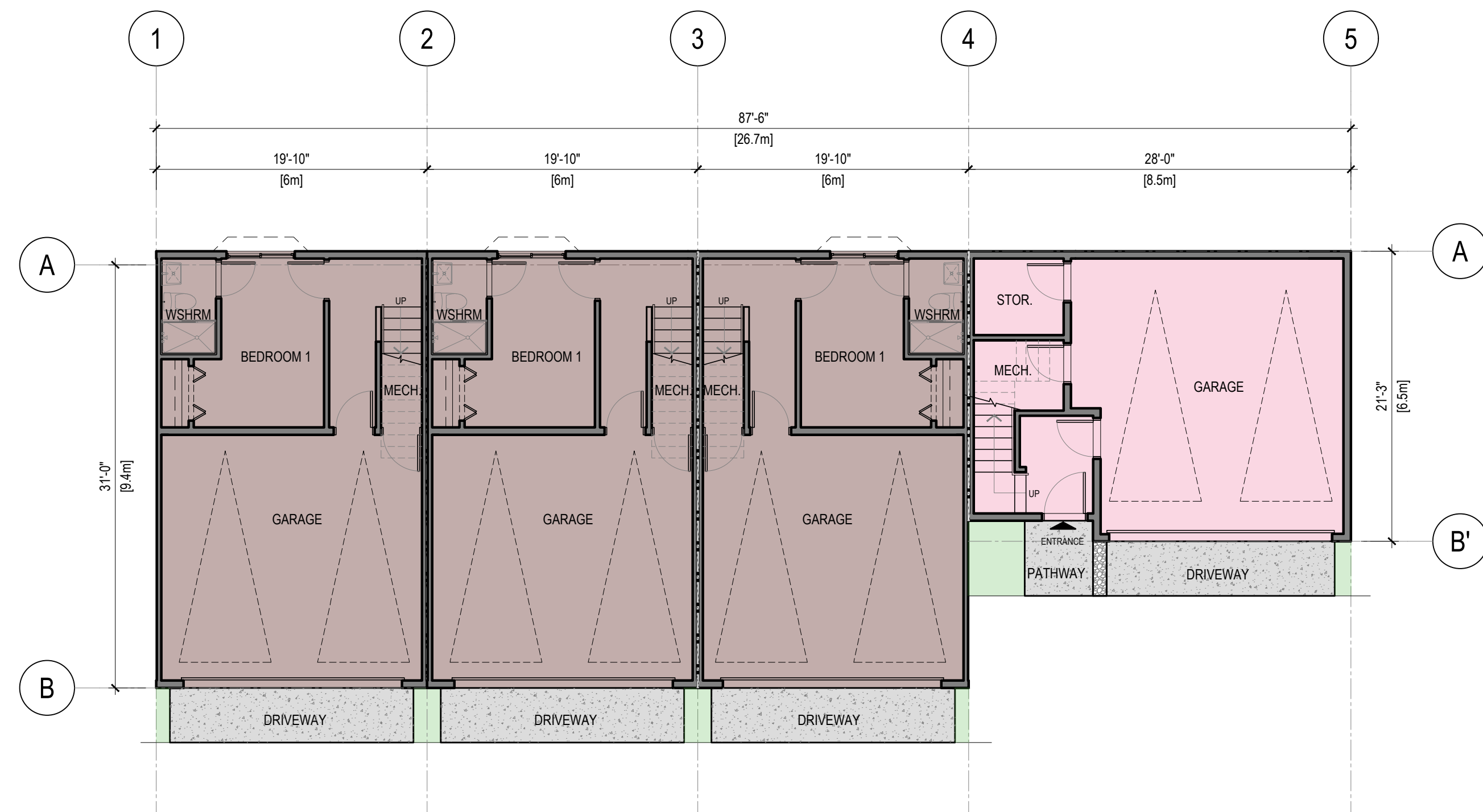

1 GROUND FLOOR PLAN - BUILDING 4
A2.3 SCALE: 1/8" = 1'-0"

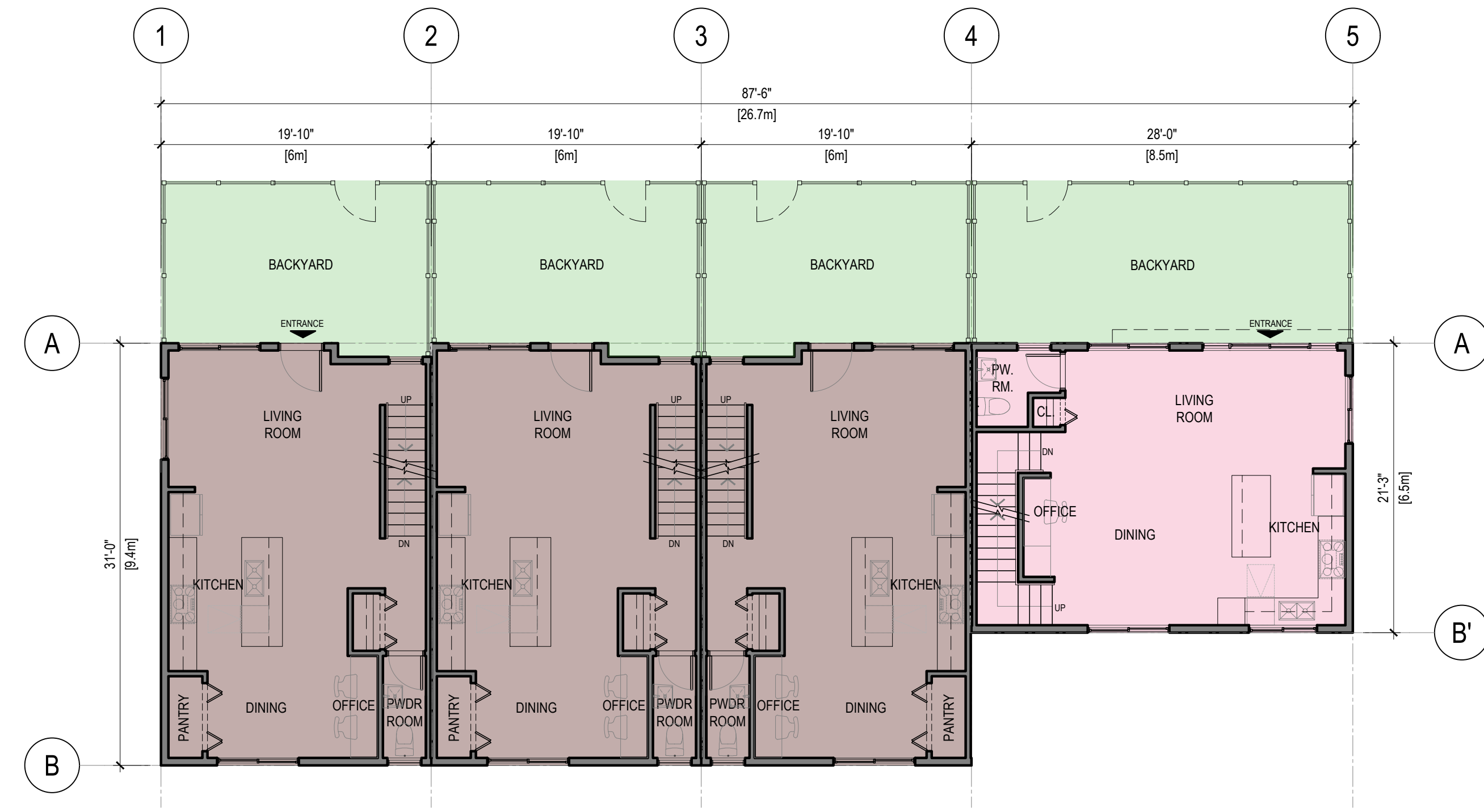

2 MAIN FLOOR PLAN - BUILDING 4
A2.3 SCALE: 1/8" = 1'-0"



3 UPPER FLOOR PLAN - BUILDING 4
A2.3 SCALE: 1/8" = 1'-0"

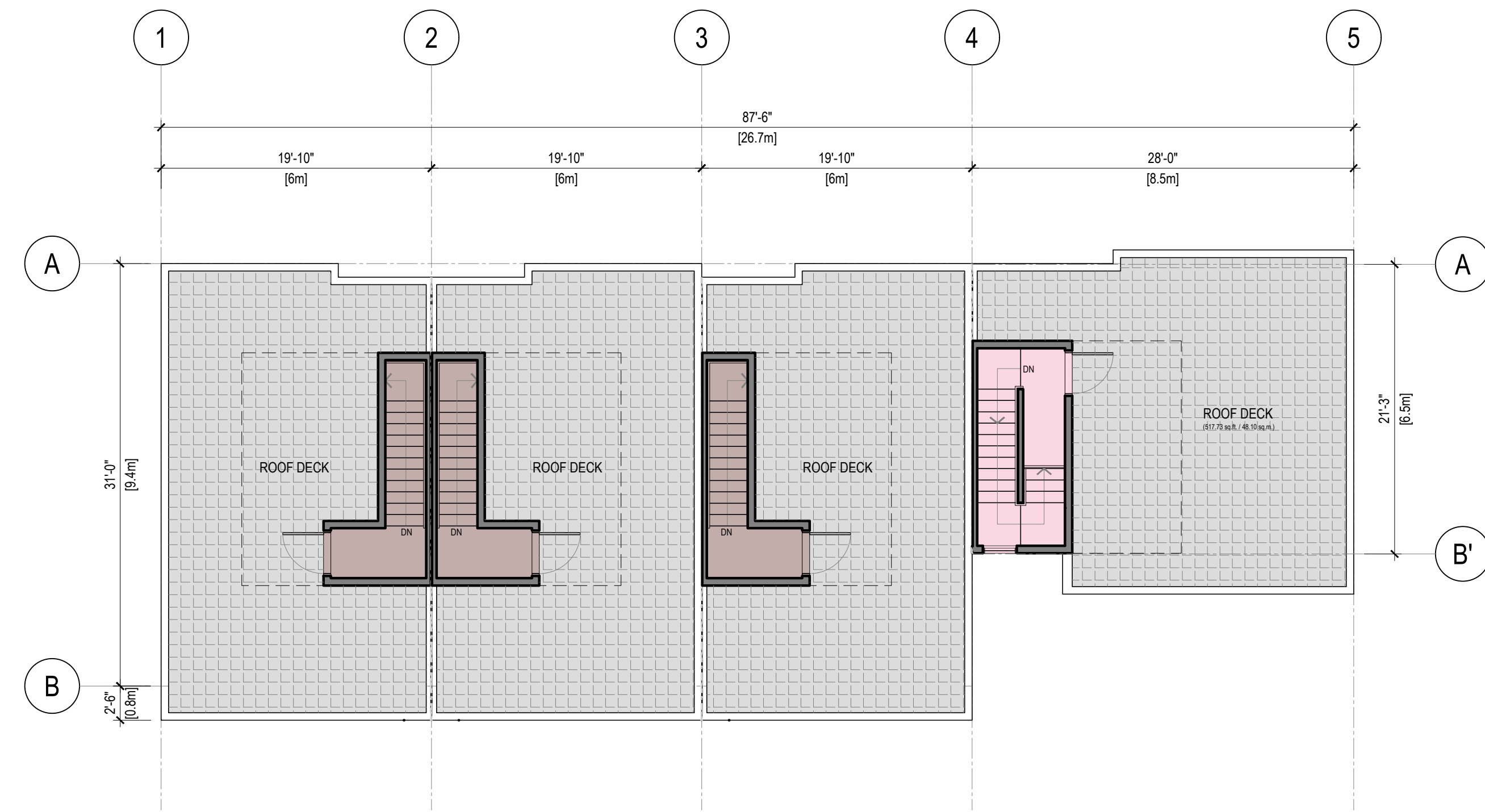

4 ROOF DECK PLAN - BUILDING 4
A2.3 SCALE: 1/8" = 1'-0"

REV	DATE	DESCRIPTION	DR	RV
0	MAY 17 24	ISSUED FOR REZONING APPLICATION	VD	JNHR

DRAWINGS AND SPECIFICATIONS, AS INSTRUMENTS OF SERVICE, ARE THE PROPERTY OF APLIN & MARTIN CONSULTANTS LTD. THE COPYRIGHT IN THE SAME BEING RESERVED TO THEM. NO REPRODUCTION IS ALLOWED WITHOUT THE PERMISSION OF APLIN & MARTIN CONSULTANTS LTD. AND WHEN MADE MUST BEAR ITS NAME. ALL PRINTS TO BE RETURNED.

THIS DRAWING MUST NOT BE SCALED. THE CONTRACTOR IS TO VERIFY ALL DRAWING DIMENSIONS AND DATA NOTED HEREIN WITH CONDITIONS ON THE SITE AND IS HELD RESPONSIBLE FOR REPORTING DISCREPANCIES TO APLIN & MARTIN CONSULTANTS LTD. THIS DRAWING IS NOT TO BE USED FOR CONSTRUCTION PURPOSES UNTIL SIGNED BY THE CONSULTANT.

PROJECT:
**MULTI-FAMILY
RESIDENTIAL
DEVELOPMENT**

5926 SHOAL WAY
SECHELT, BC V3N 3A6

SHEET TITLE:

**BUILDING 4
FLOOR PLAN**

SCALE	REVISION
1/8" = 1'-0"	
DRAWING NO.	PROJECT NO.
A2.3	22-2020

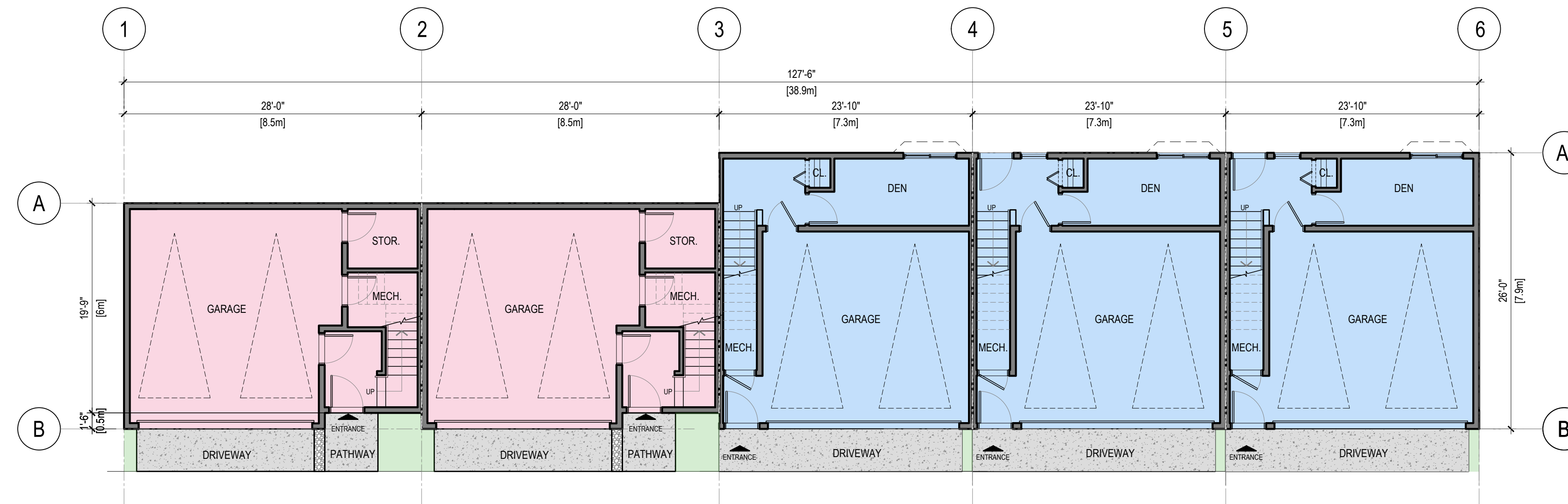

1
A2.4 GROUND FLOOR PLAN - BUILDING 5
SCALE: 1/8" = 1'-0"

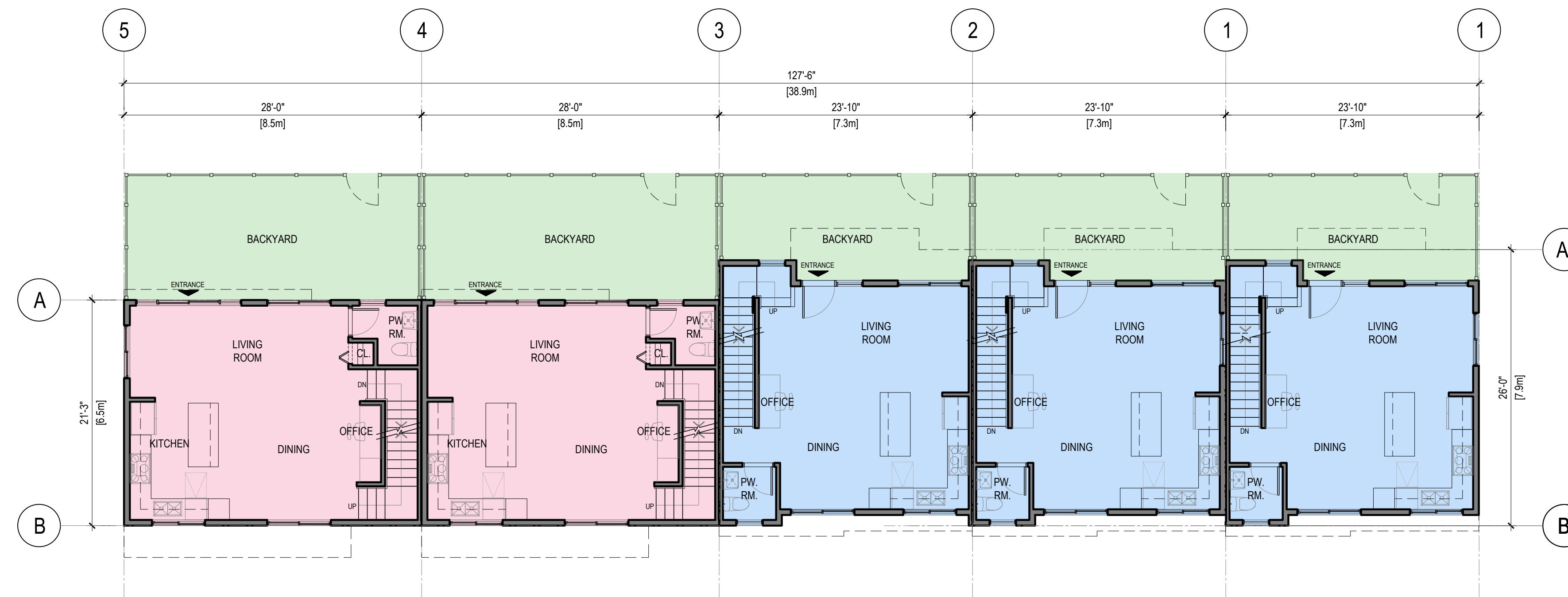

2
A2.4 MAIN FLOOR PLAN - BUILDING 5
SCALE: 1/8" = 1'-0"

REV	DATE	DESCRIPTION	DR	RV
0	MAY 17 24	ISSUED FOR REZONING APPLICATION	VD	JMHR

DRAWINGS AND SPECIFICATIONS, AS INSTRUMENTS OF SERVICE, ARE THE PROPERTY OF APLIN & MARTIN CONSULTANTS LTD. THE COPYRIGHT IN THE SAME BEING RESERVED TO THEM. NO REPRODUCTION IS ALLOWED WITHOUT THE PERMISSION OF APLIN & MARTIN CONSULTANTS LTD. AND WHEN MADE MUST BEAR ITS NAME. ALL PRINTS TO BE RETURNED.

THIS DRAWING MUST NOT BE SCALED. THE CONTRACTOR IS TO VERIFY ALL DRAWING DIMENSIONS AND DATA NOTED HEREIN WITH CONDITIONS ON THE SITE AND IS HELD RESPONSIBLE FOR REPORTING DISCREPANCIES TO APLIN & MARTIN CONSULTANTS LTD. THIS DRAWING IS NOT TO BE USED FOR CONSTRUCTION PURPOSES UNTIL SIGNED BY THE CONSULTANT.

PROJECT:
MULTI-FAMILY
RESIDENTIAL
DEVELOPMENT
5926 SHOAL WAY
SECHELT, BC V0N 3A6

SHEET TITLE:
**BUILDING 5
FLOOR PLAN**

SCALE	REVISION
1/8" = 1'-0"	
DRAWING NO.	PROJECT NO.
A2.4	22-2020

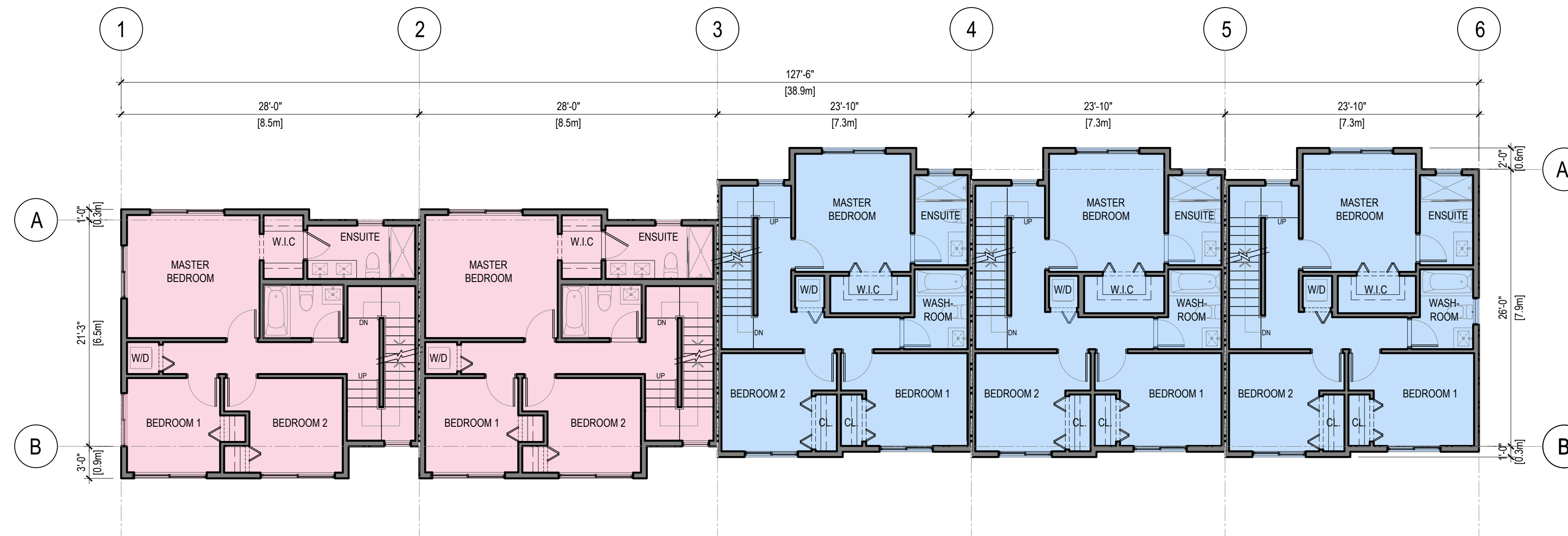

1 UPPER FLOOR PLAN - BUILDING 5
A2.5 SCALE: 1/8" = 1'-0"

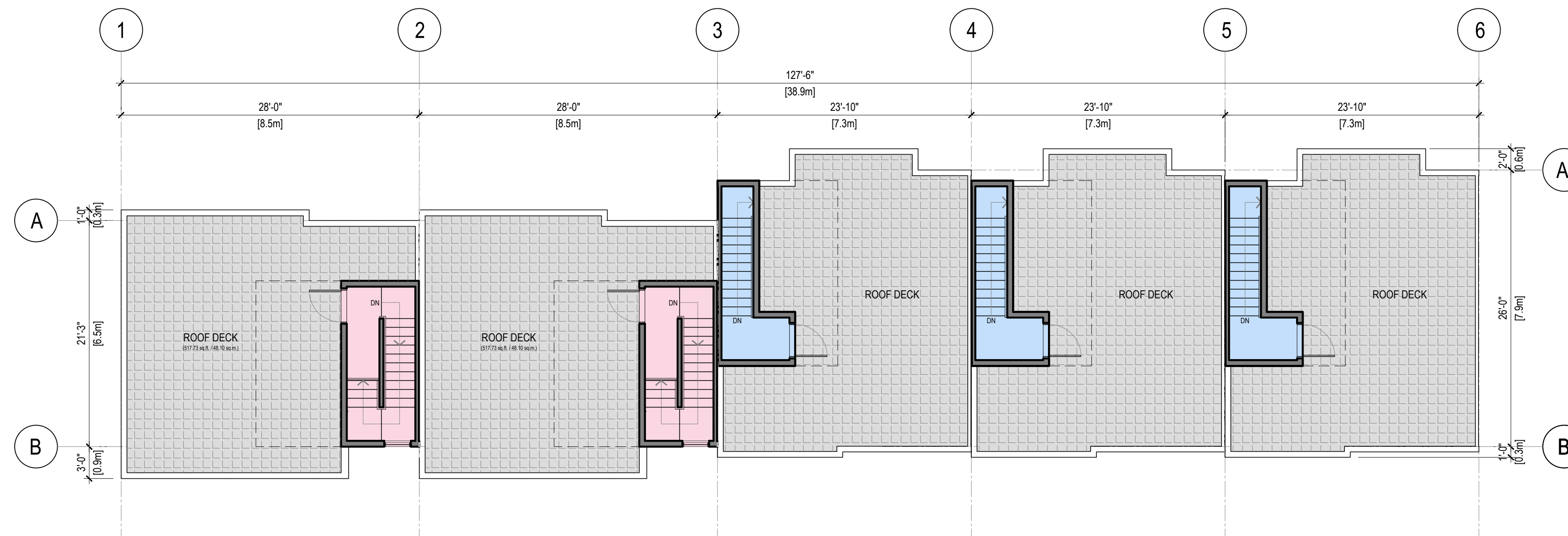

2 ROOF DECK PLAN - BUILDING 5
A2.5 SCALE: 1/8" = 1'-0"

REV	DATE	DESCRIPTION	DR	RV
0	MAY 17 24	ISSUED FOR REZONING APPLICATION	VD	JHHR

DRAWINGS AND SPECIFICATIONS, AS INSTRUMENTS OF SERVICE, ARE THE PROPERTY OF APLIN & MARTIN CONSULTANTS LTD. THE COPYRIGHT IN THE SAME BEING RESERVED TO THEM. NO REPRODUCTION IS ALLOWED WITHOUT THE PERMISSION OF APLIN & MARTIN CONSULTANTS LTD. AND WHEN MADE MUST BEAR ITS NAME. ALL PRINTS TO BE RETURNED.

THIS DRAWING MUST NOT BE SCALED. THE CONTRACTOR IS TO VERIFY ALL DRAWING DIMENSIONS AND DATA NOTED HEREIN WITH CONDITIONS ON THE SITE AND IS HELD RESPONSIBLE FOR REPORTING DISCREPANCIES TO APLIN & MARTIN CONSULTANTS LTD. THIS DRAWING IS NOT TO BE USED FOR CONSTRUCTION PURPOSES UNTIL SIGNED BY THE CONSULTANT.

PROJECT:
**MULTI-FAMILY
RESIDENTIAL
DEVELOPMENT**

5926 SHOAL WAY
SECHELT, BC V0N 3A6

**BUILDING 5
FLOOR PLAN**

SCALE	REVISION
1/8" = 1'-0"	
DRAWING NO.	PROJECT NO.
A2.5	22-2020

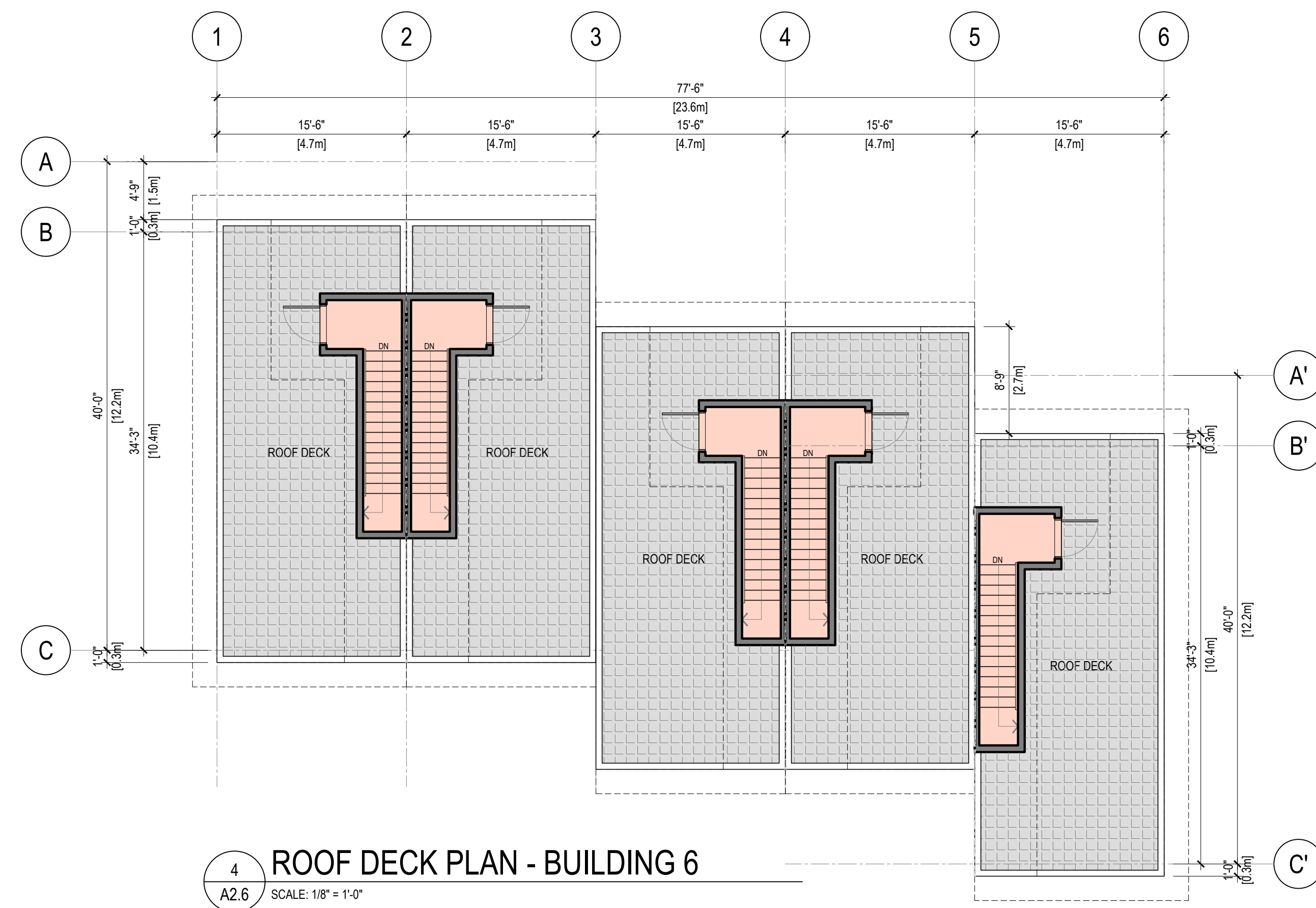
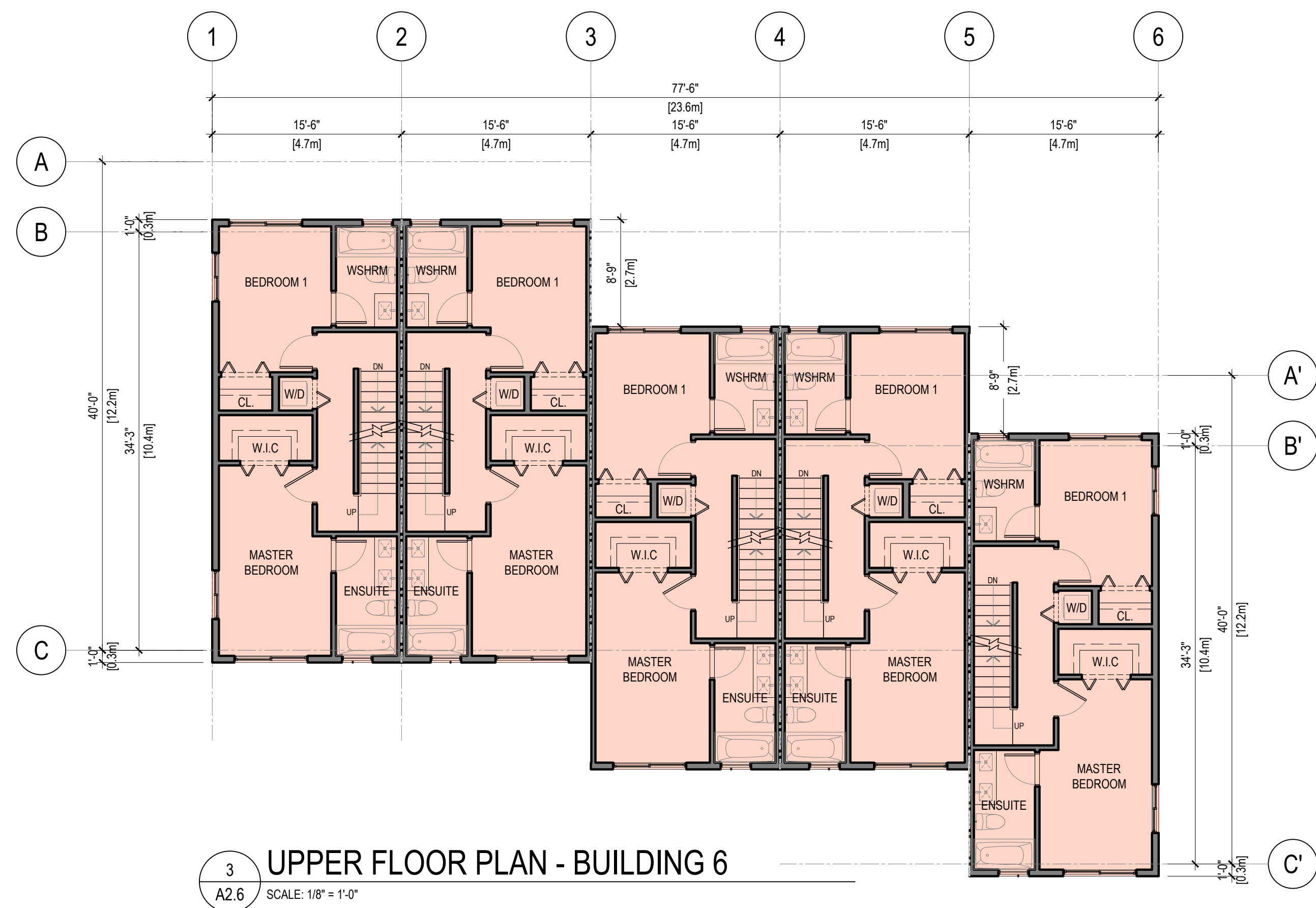
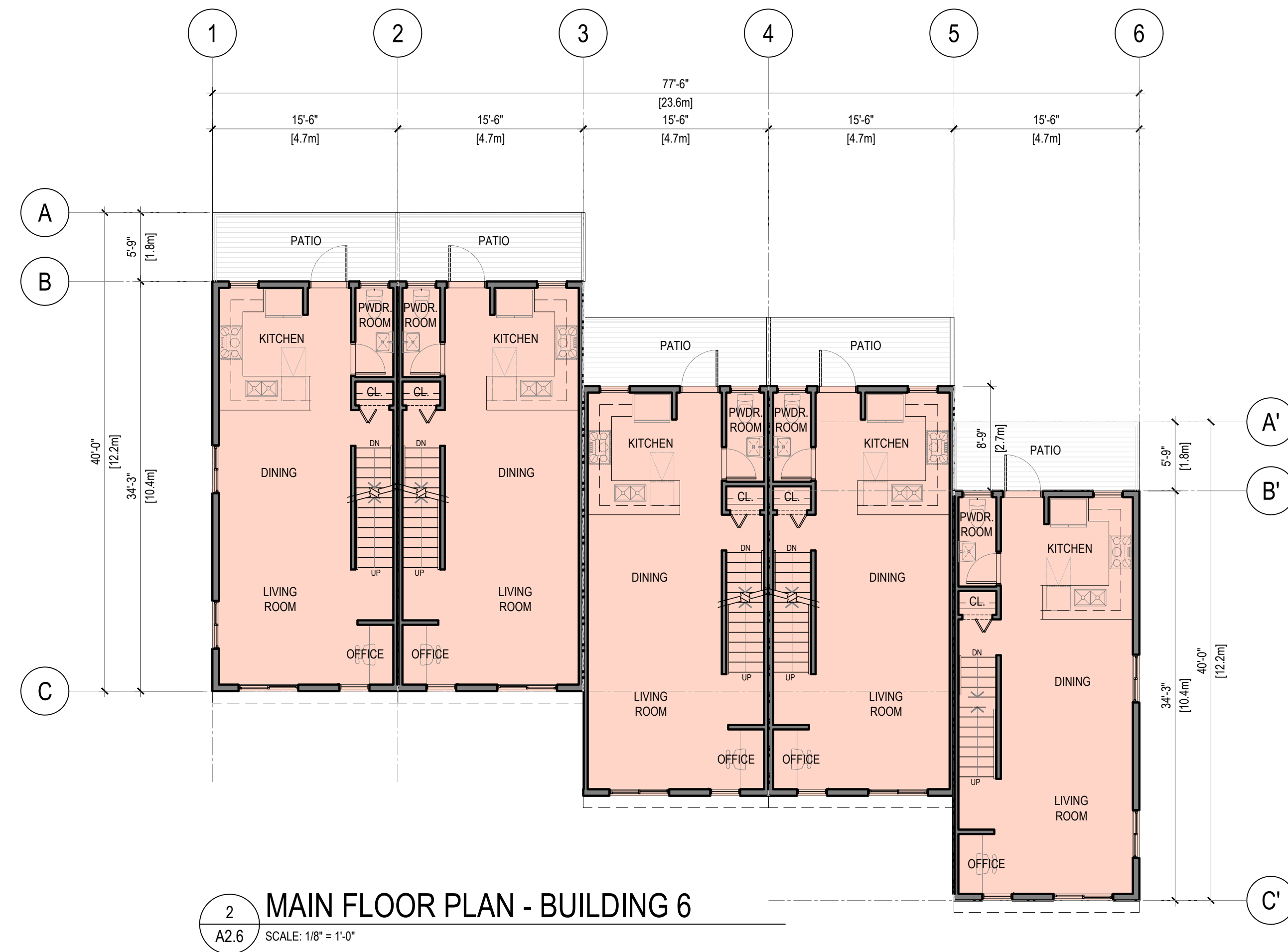
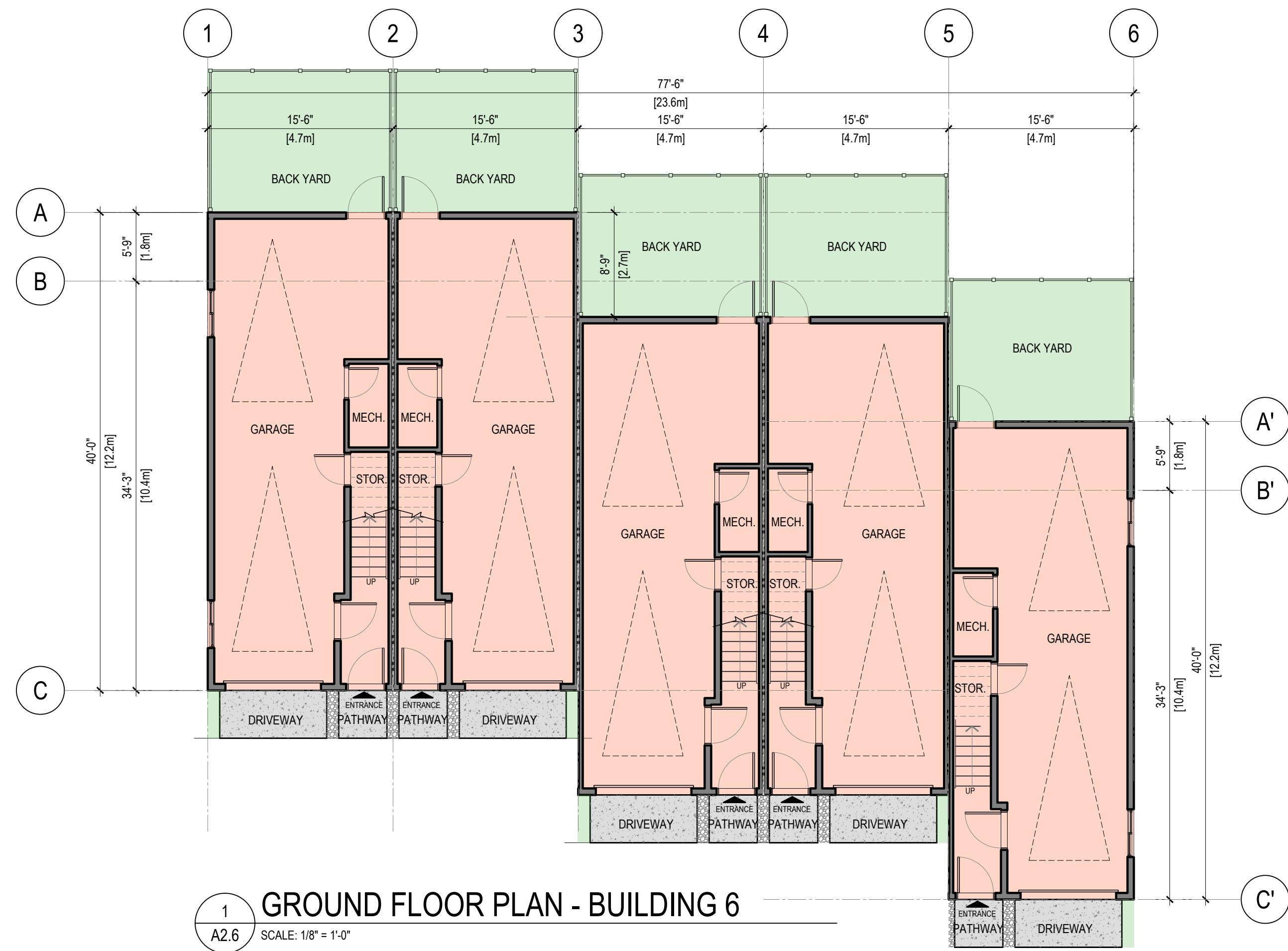

REV	DATE	DESCRIPTION	DR	RV
0	MAY.17.24	ISSUED FOR REZONING APPLICATION	VD	JHHR

DRAWINGS AND SPECIFICATIONS, AS INSTRUMENTS OF SERVICE, ARE THE PROPERTY OF APLIN & MARTIN CONSULTANTS LTD. THE COPYRIGHT IN THE SAME BEING RESERVED TO THEM. NO REPRODUCTION IS ALLOWED WITHOUT THE PERMISSION OF APLIN & MARTIN CONSULTANTS LTD. AND WHEN MADE MUST BEAR ITS NAME. ALL PRINTS TO BE RETURNED.

THIS DRAWING MUST NOT BE SCALED. THE CONTRACTOR IS TO VERIFY ALL DRAWING DIMENSIONS AND DATA NOTED HEREIN WITH CONDITIONS ON THE SITE AND IS HELD RESPONSIBLE FOR REPORTING DISCREPANCIES TO APLIN & MARTIN CONSULTANTS LTD. THIS DRAWING IS NOT TO BE USED FOR CONSTRUCTION PURPOSES UNTIL SIGNED BY THE CONSULTANT.

PROJECT: MULTI-FAMILY RESIDENTIAL DEVELOPMENT

5926 SHOAL WAY
SECHELT, BC V0N 3A6

SHEET TITLE:

**BUILDING 6
FLOOR PLAN**

SCALE	REVISION
1/8" = 1'-0"	
DRAWING NO.	PROJECT NO.
A2.6	22-2020

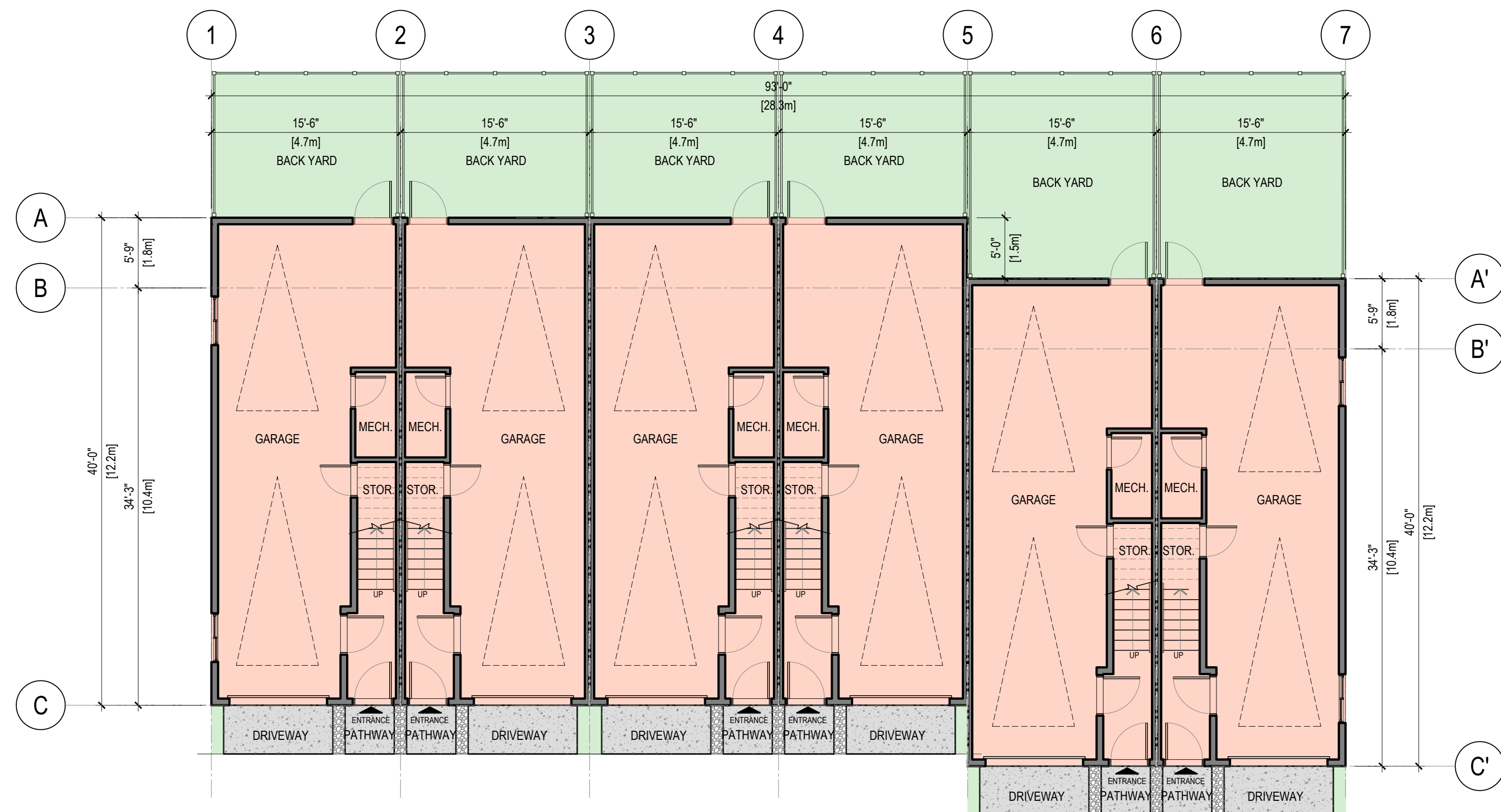

1 GROUND FLOOR PLAN - BUILDING 7 & 8
A2.7 SCALE: 1/8" = 1'-0"

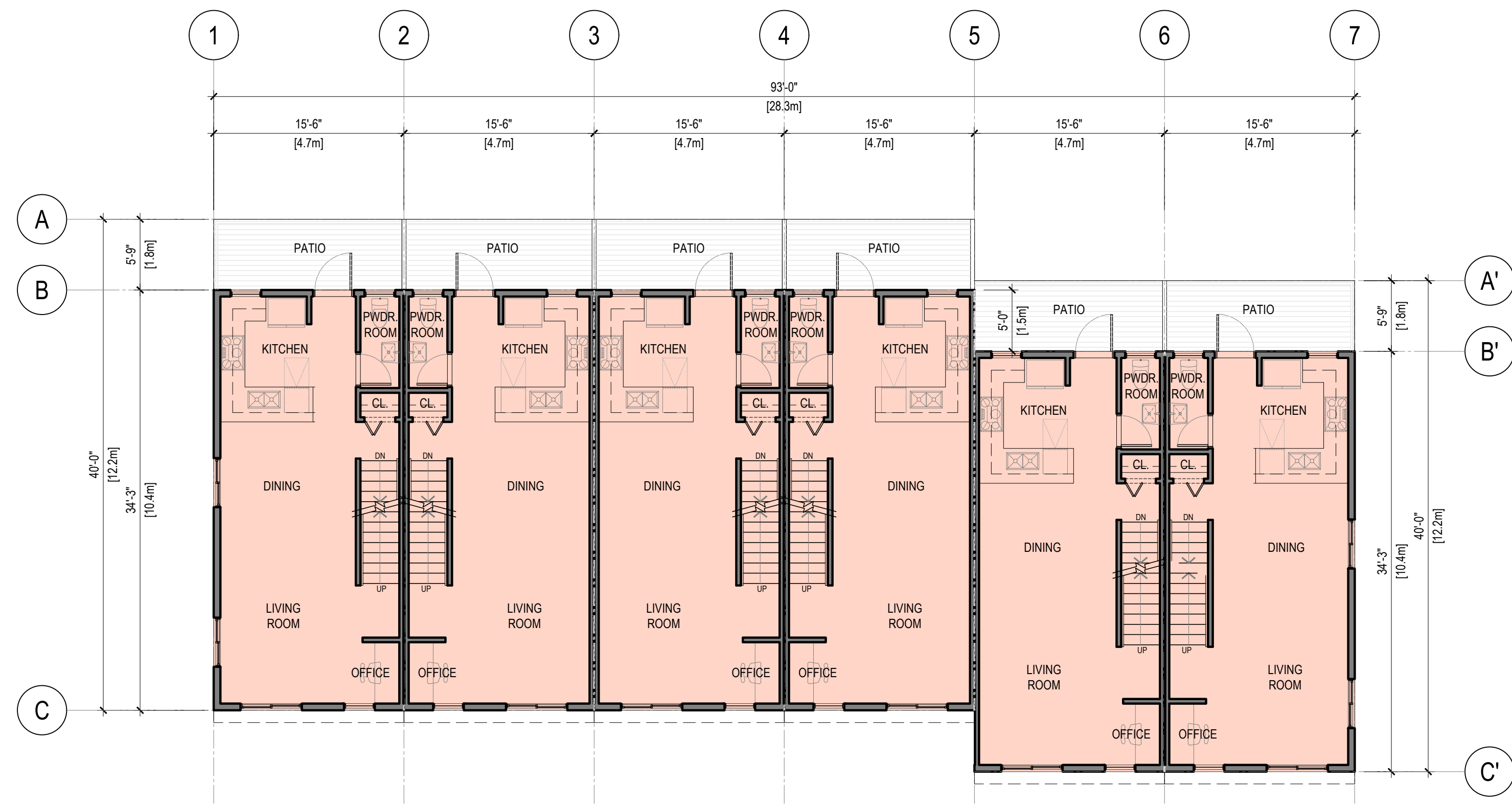

2 MAIN FLOOR PLAN - BUILDING 7 & 8
A2.7 SCALE: 1/8" = 1'-0"

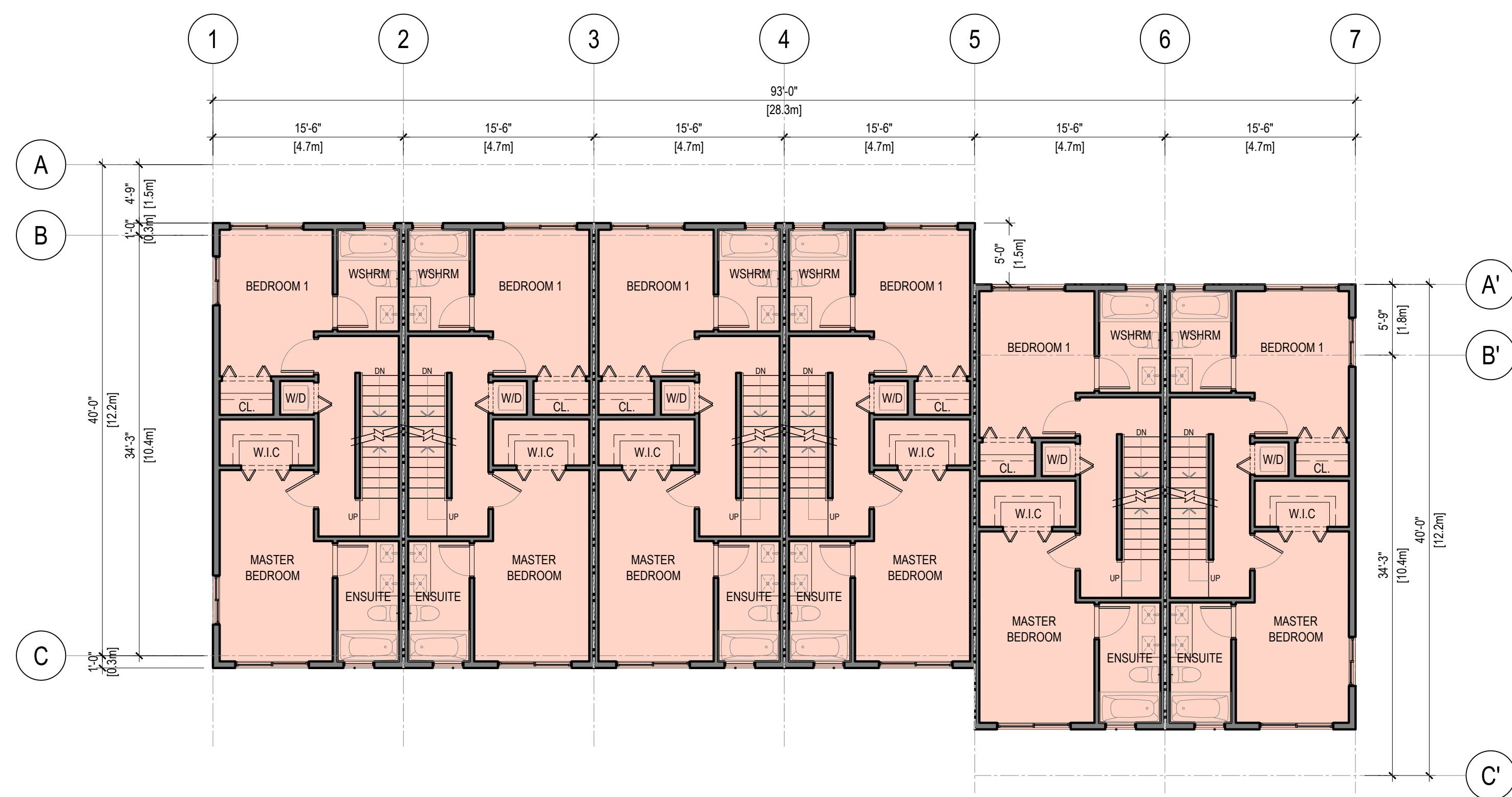

3 UPPER FLOOR PLAN - BUILDING 7 & 8
A2.7 SCALE: 1/8" = 1'-0"

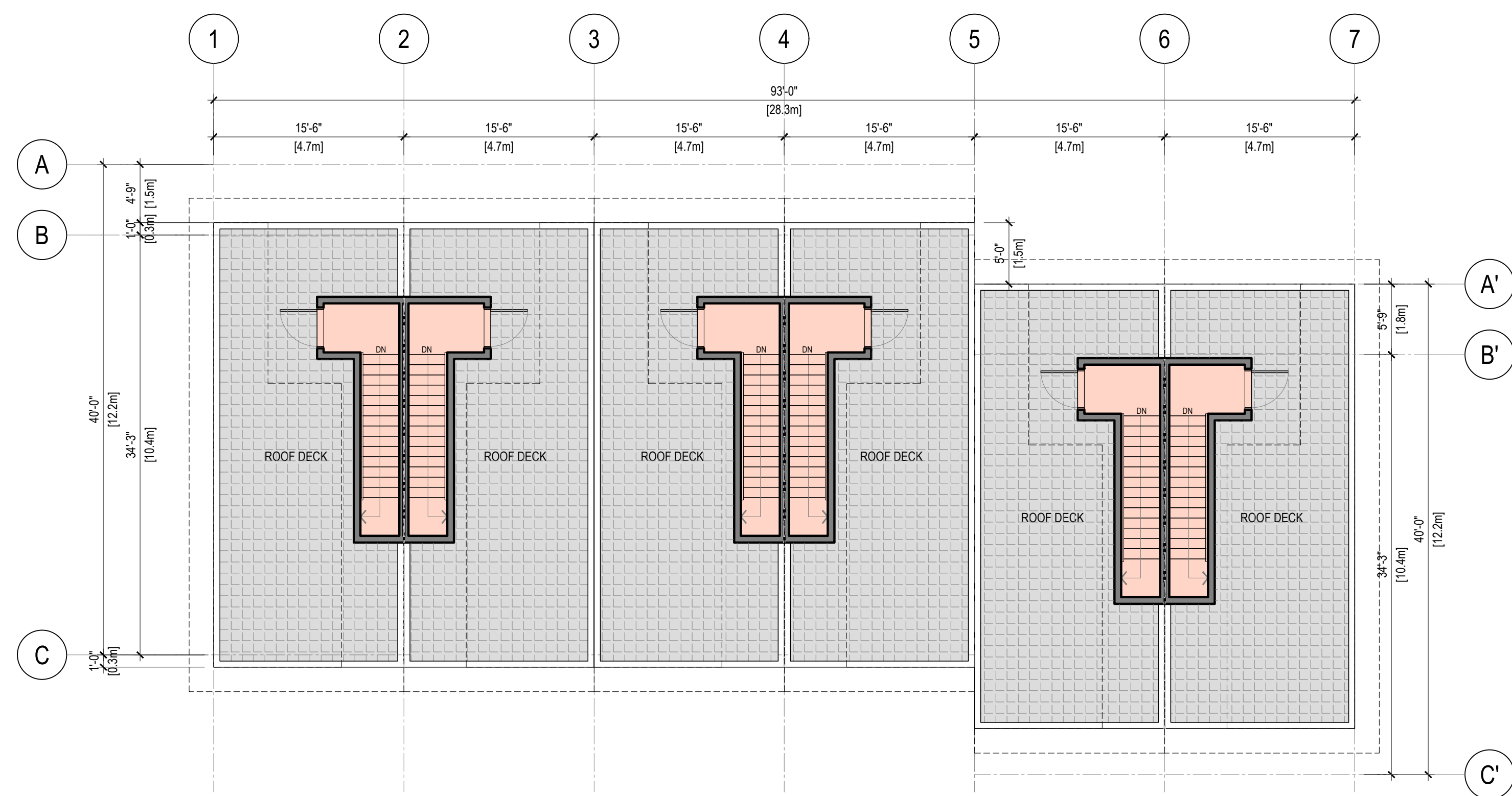

4 ROOF DECK PLAN - BUILDING 7 & 8
A2.7 SCALE: 1/8" = 1'-0"

REV	DATE	DESCRIPTION	DR	RV
0	MAY 17 24	ISSUED FOR REZONING APPLICATION	VD	JH/R

DRAWINGS AND SPECIFICATIONS, AS INSTRUMENTS OF SERVICE, ARE THE PROPERTY OF APLIN & MARTIN CONSULTANTS LTD. THE COPYRIGHT IN THE SAME BEING RESERVED TO THEM. NO REPRODUCTION IS ALLOWED WITHOUT THE PERMISSION OF APLIN & MARTIN CONSULTANTS LTD. AND WHEN MADE MUST BEAR ITS NAME. ALL PRINTS TO BE RETURNED.

THIS DRAWING MUST NOT BE SCALED. THE CONTRACTOR IS TO VERIFY ALL DRAWING DIMENSIONS AND DATA NOTED HEREIN WITH CONDITIONS ON THE SITE AND IS HELD RESPONSIBLE FOR REPORTING DISCREPANCIES TO APLIN & MARTIN CONSULTANTS LTD. THIS DRAWING IS NOT TO BE USED FOR CONSTRUCTION PURPOSES UNTIL SIGNED BY THE CONSULTANT.

PROJECT:
**MULTI-FAMILY
RESIDENTIAL
DEVELOPMENT**

5926 SHOAL WAY
SECHELT, BC V3N 3A6

SHEET TITLE:

**BUILDING
7 & 8
FLOOR PLAN**

SCALE: 1/8" = 1'-0"	REVISION:
DRAWING NO: A2.7	PROJECT NO: 22-2020

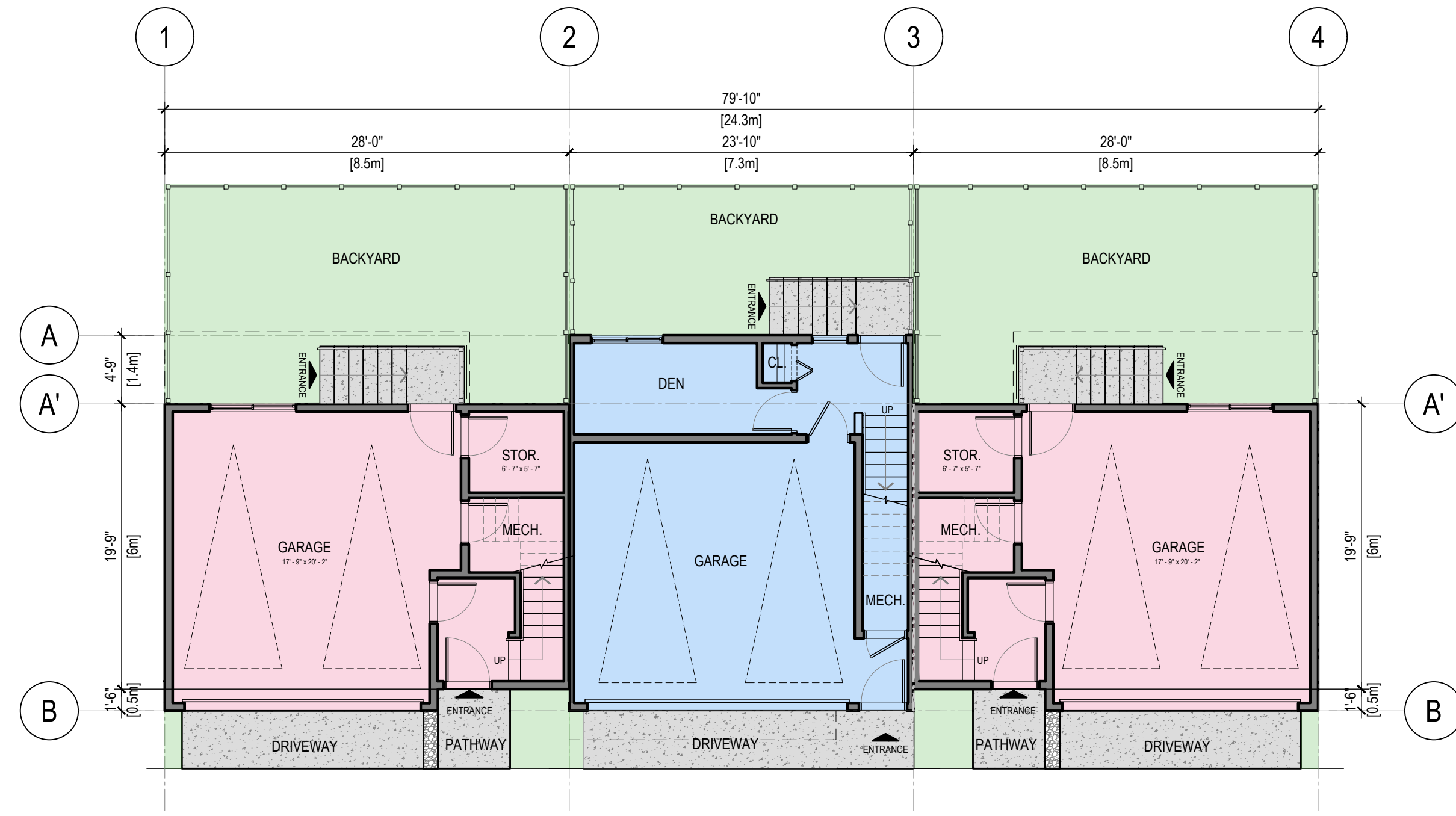

1 **GROUND FLOOR PLAN - BUILDING 9**
A2.8 SCALE: 1/8" = 1'-0"

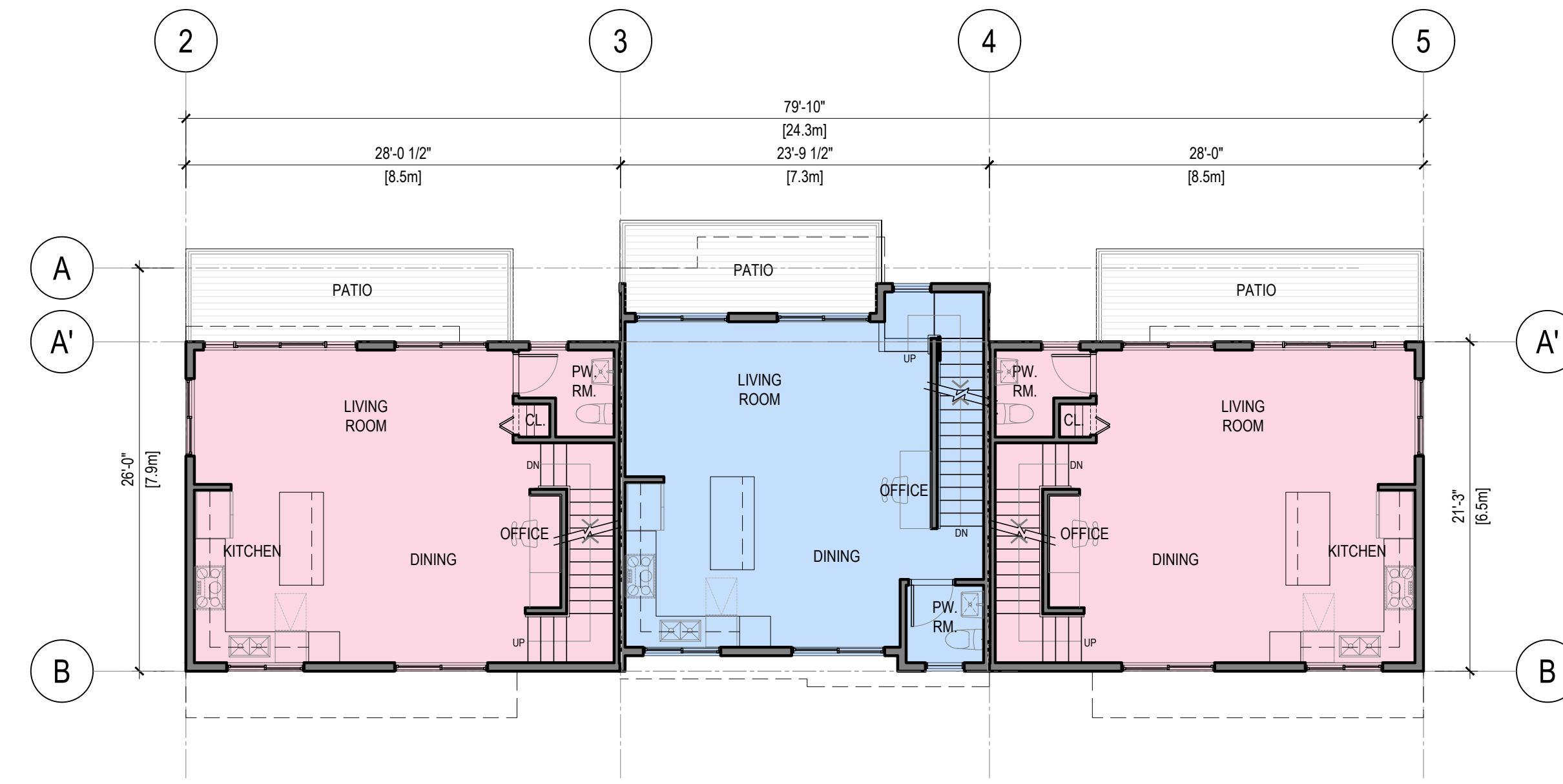

2 **MAIN FLOOR PLAN - BUILDING 9**
A2.8 SCALE: 1/8" = 1'-0"

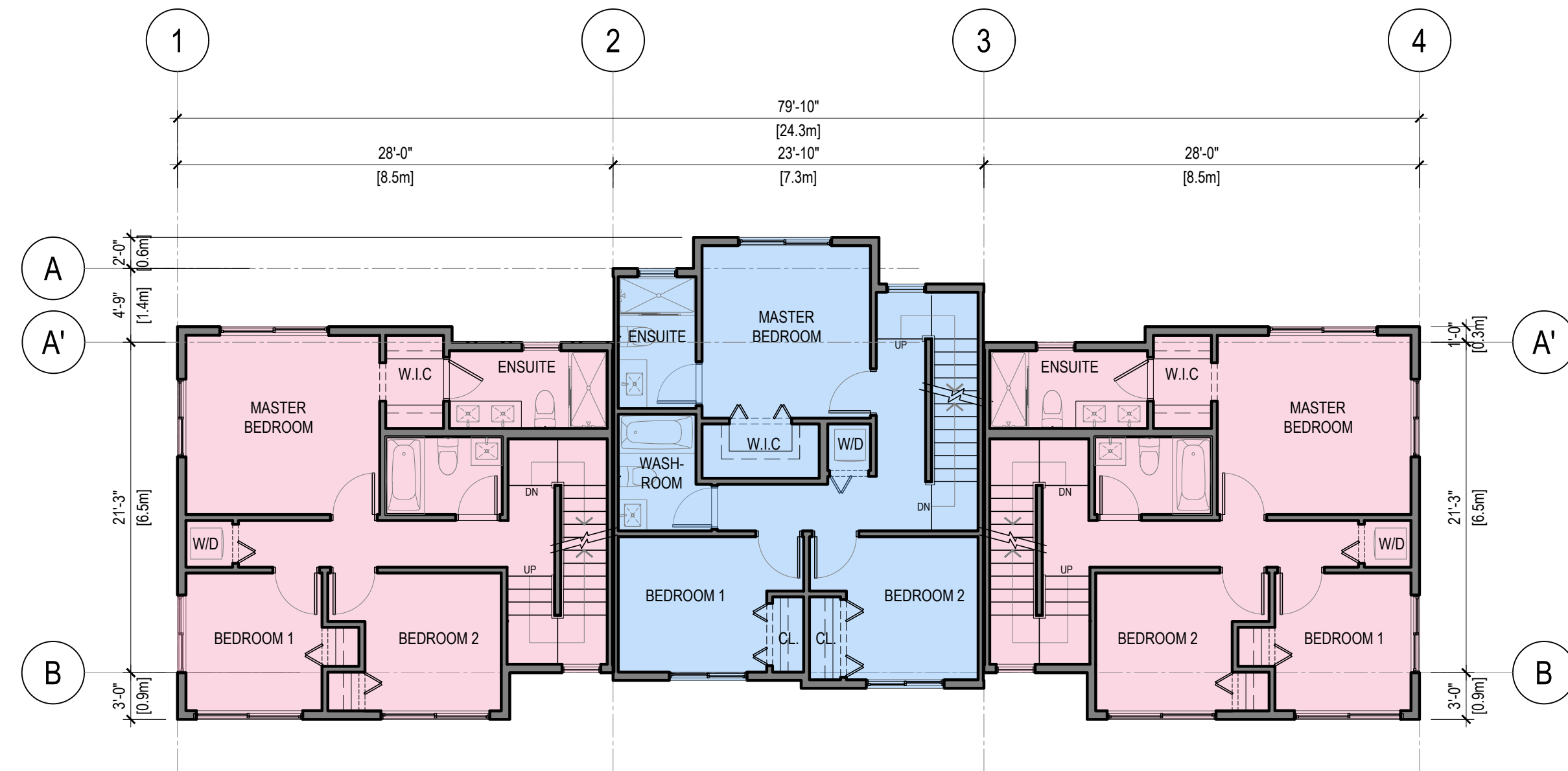

3 **UPPER FLOOR PLAN - BUILDING 9**
A2.8 SCALE: 1/8" = 1'-0"

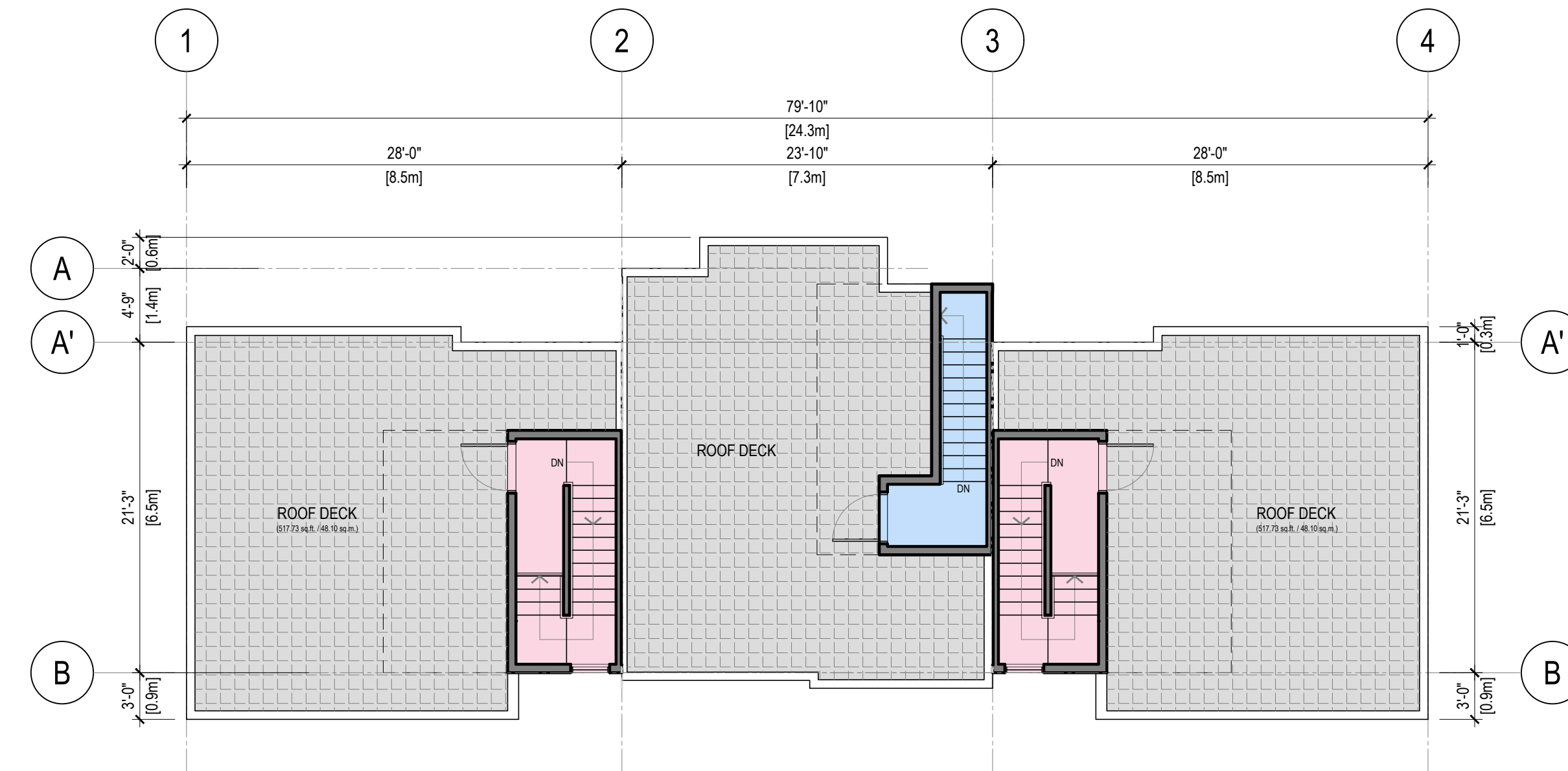

4 **ROOF DECK PLAN - BUILDING 9**
A2.8 SCALE: 1/8" = 1'-0"

REV	DATE	DESCRIPTION	DR	RV
0	MAY 17 24	ISSUED FOR REZONING APPLICATION	VD	JNHR

DRAWINGS AND SPECIFICATIONS, AS INSTRUMENTS OF SERVICE, ARE THE PROPERTY OF APLIN & MARTIN CONSULTANTS LTD. THE COPYRIGHT IN THE SAME BEING RESERVED TO THEM. NO REPRODUCTION IS ALLOWED WITHOUT THE PERMISSION OF APLIN & MARTIN CONSULTANTS LTD. AND WHEN MADE MUST BEAR ITS NAME. ALL PRINTS TO BE RETURNED.

THIS DRAWING MUST NOT BE SCALED. THE CONTRACTOR IS TO VERIFY ALL DRAWING DIMENSIONS AND DATA NOTED HEREIN WITH CONDITIONS ON THE SITE AND IS HELD RESPONSIBLE FOR REPORTING DISCREPANCIES TO APLIN & MARTIN CONSULTANTS LTD. THIS DRAWING IS NOT TO BE USED FOR CONSTRUCTION PURPOSES UNTIL SIGNED BY THE CONSULTANT.

PROJECT: MULTI-FAMILY RESIDENTIAL DEVELOPMENT

5926 SHOAL WAY
SECHELT, BC V0N 3A6

SHEET TITLE:

**BUILDING 9
FLOOR PLAN**

SCALE	REVISION
1/8" = 1'-0"	
DRAWING NO.	PROJECT NO.
A2.8	22-2020

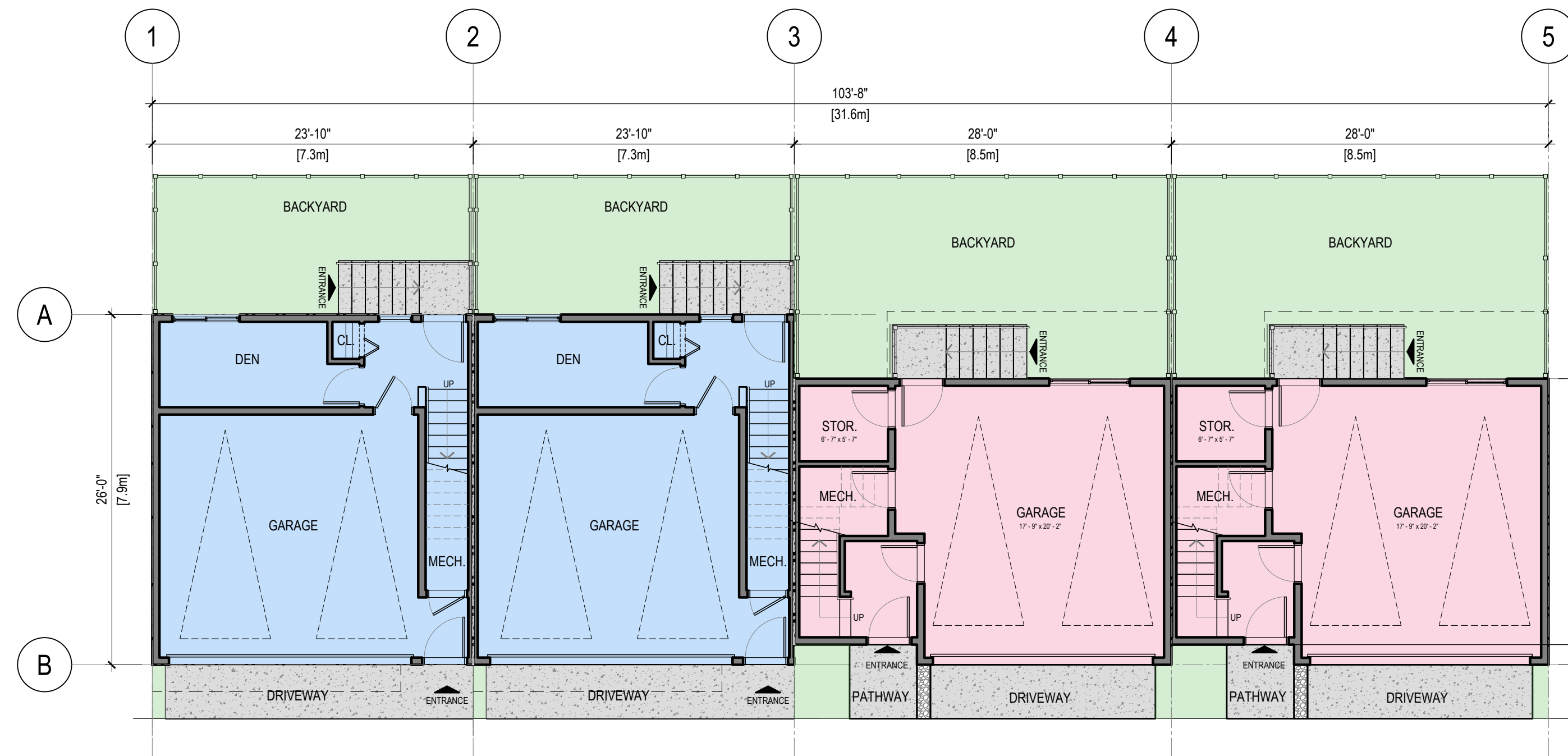

1 GROUND FLOOR PLAN - BUILDING 10
A2.9 SCALE: 1/8" = 1'-0"

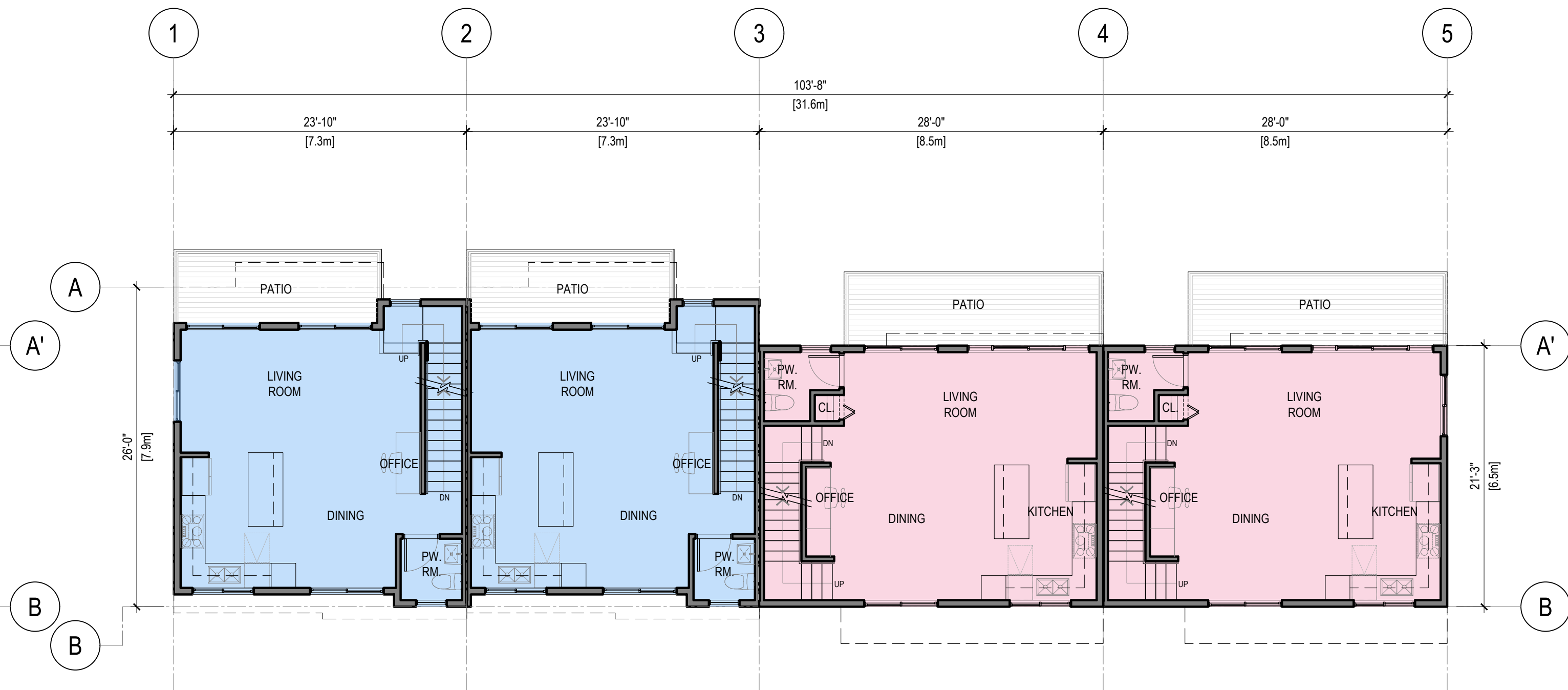

2 MAIN FLOOR PLAN - BUILDING 10
A2.9 SCALE: 1/8" = 1'-0"

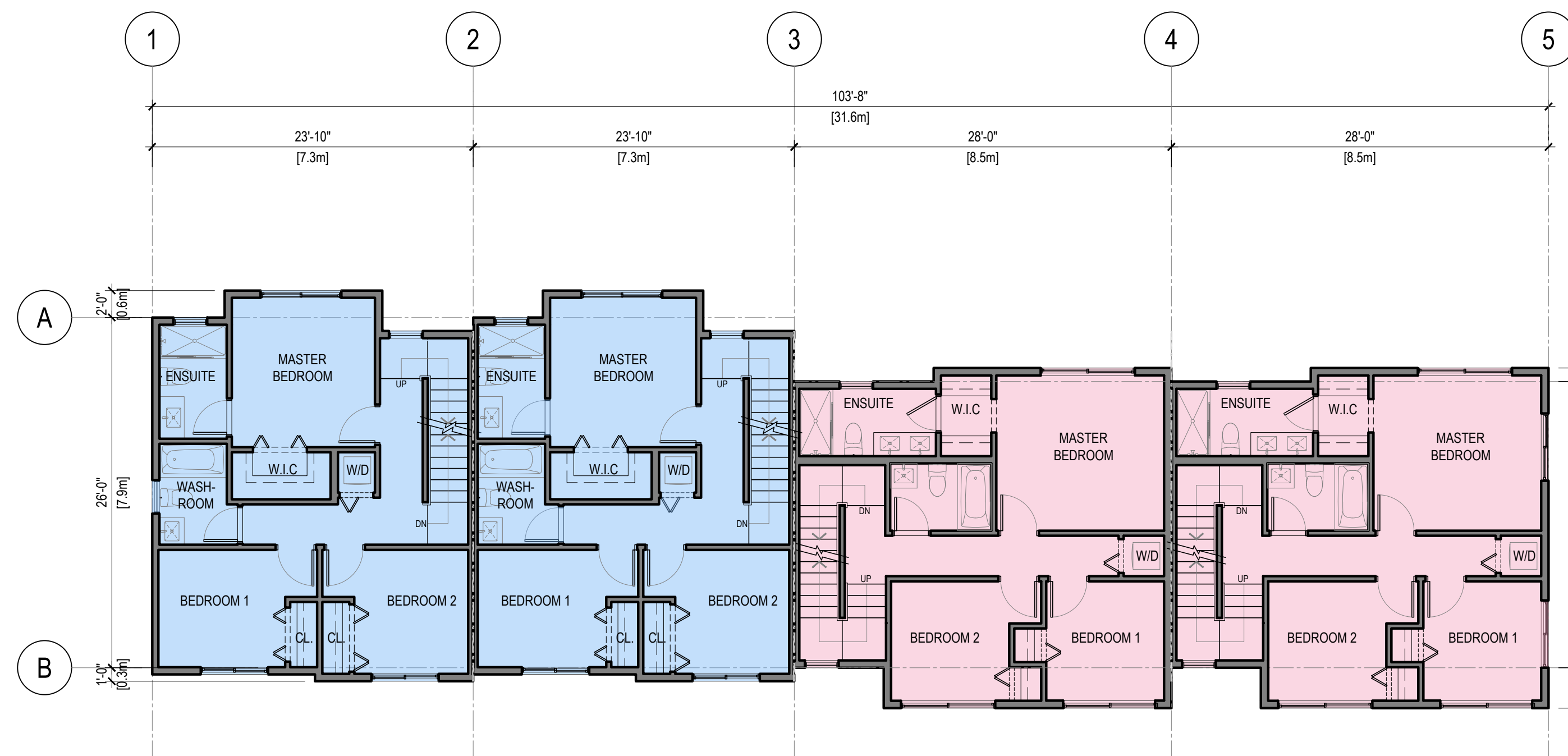

3 UPPER FLOOR PLAN - BUILDING 10
A2.9 SCALE: 1/8" = 1'-0"

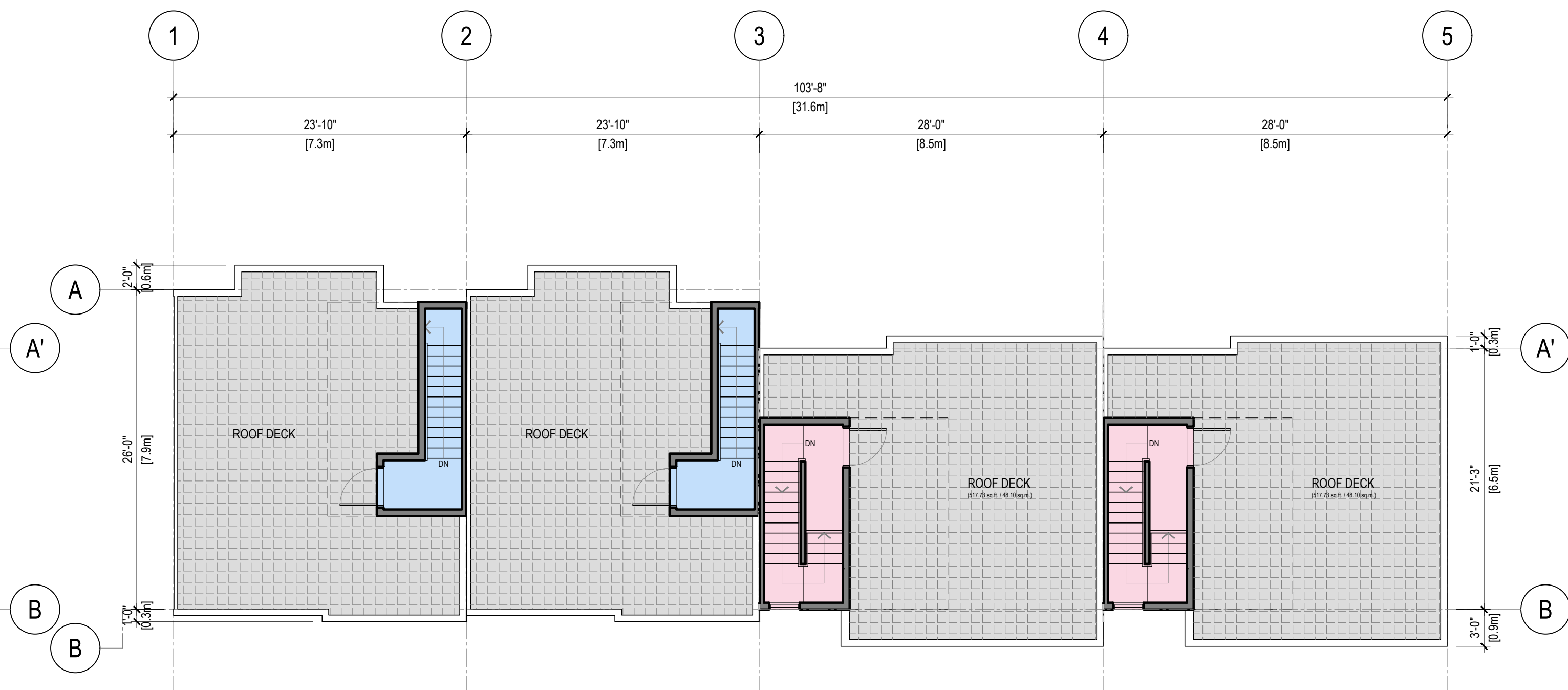

4 ROOF DECK PLAN - BUILDING 10
A2.9 SCALE: 1/8" = 1'-0"

REV	DATE	DESCRIPTION	DR	RV
0	MAY 17 24	ISSUED FOR REZONING APPLICATION	VD	JMHR

DRAWINGS AND SPECIFICATIONS, AS INSTRUMENTS OF SERVICE, ARE THE PROPERTY OF APLIN & MARTIN CONSULTANTS LTD. THE COPYRIGHT IN THE SAME BEING RESERVED TO THEM. NO REPRODUCTION IS ALLOWED WITHOUT THE PERMISSION OF APLIN & MARTIN CONSULTANTS LTD. AND WHEN MADE MUST BEAR ITS NAME. ALL PRINTS TO BE RETURNED.

THIS DRAWING MUST NOT BE SCALED. THE CONTRACTOR IS TO VERIFY ALL DRAWING DIMENSIONS AND DATA NOTED HEREIN WITH CONDITIONS ON THE SITE AND IS HELD RESPONSIBLE FOR REPORTING DISCREPANCIES TO APLIN & MARTIN CONSULTANTS LTD. THIS DRAWING IS NOT TO BE USED FOR CONSTRUCTION PURPOSES UNTIL SIGNED BY THE CONSULTANT.

PROJECT: MULTI-FAMILY RESIDENTIAL DEVELOPMENT
5926 SHOAL WAY
SECHELT, BC V3N 3A6

**BUILDING 10
FLOOR PLAN**

SCALE	REVISION
1/8" = 1'-0"	
DRAWING NO.	PROJECT NO.
A2.9	22-2020

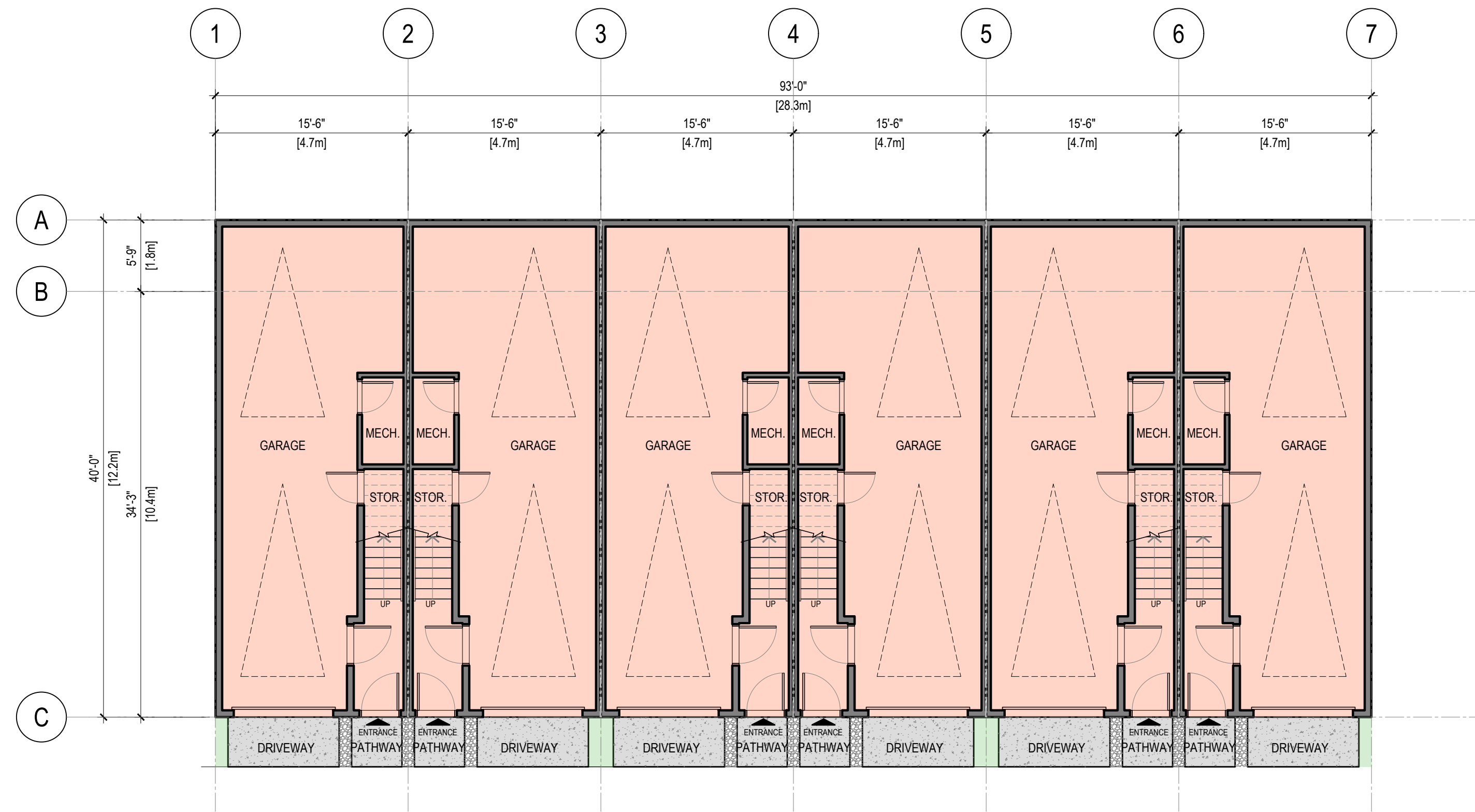

1 GROUND FLOOR PLAN - BUILDING 11 & 12
A2.10 SCALE: 1/8" = 1'-0"

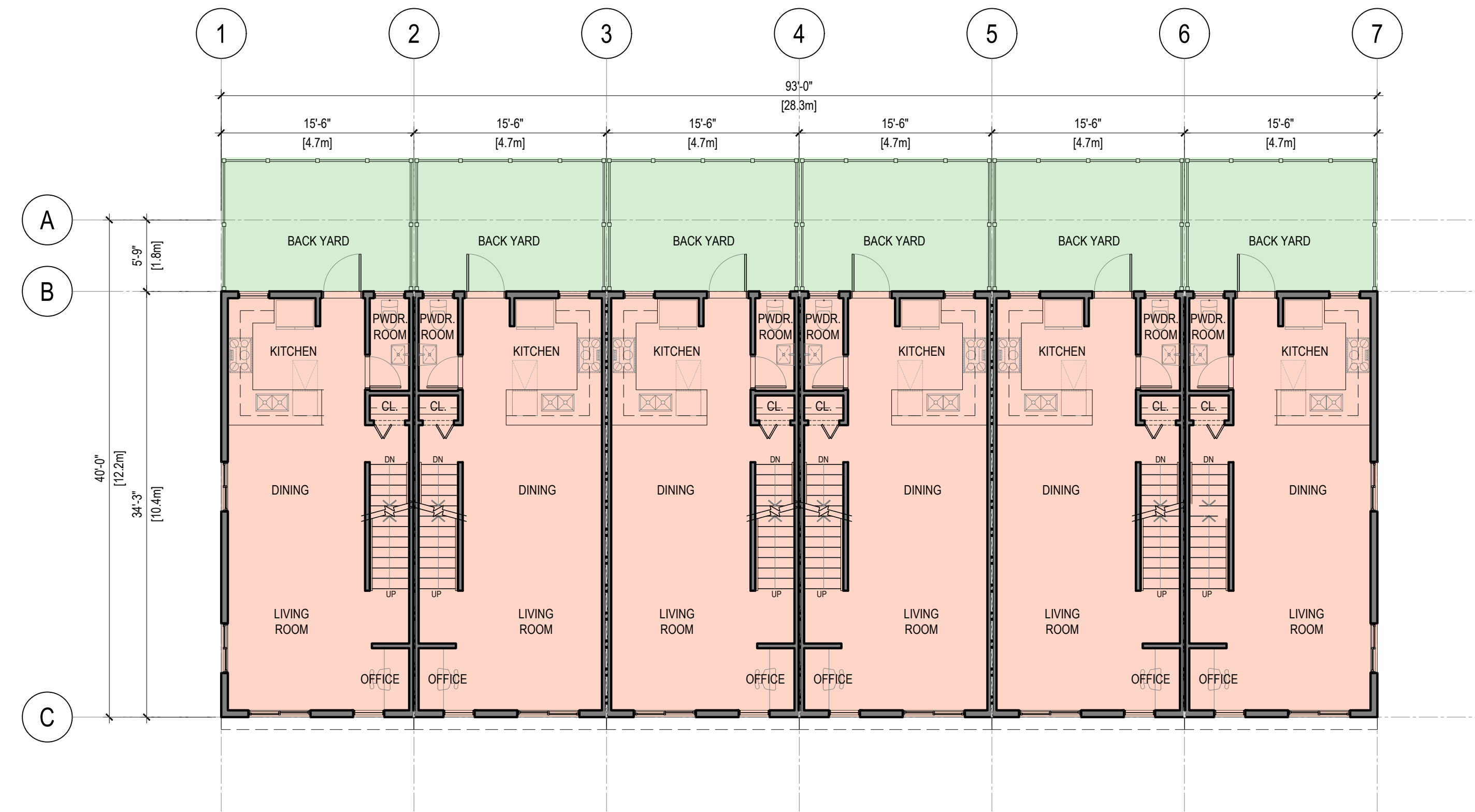

2 MAIN FLOOR PLAN - BUILDING 11 & 12
A2.10 SCALE: 1/8" = 1'-0"

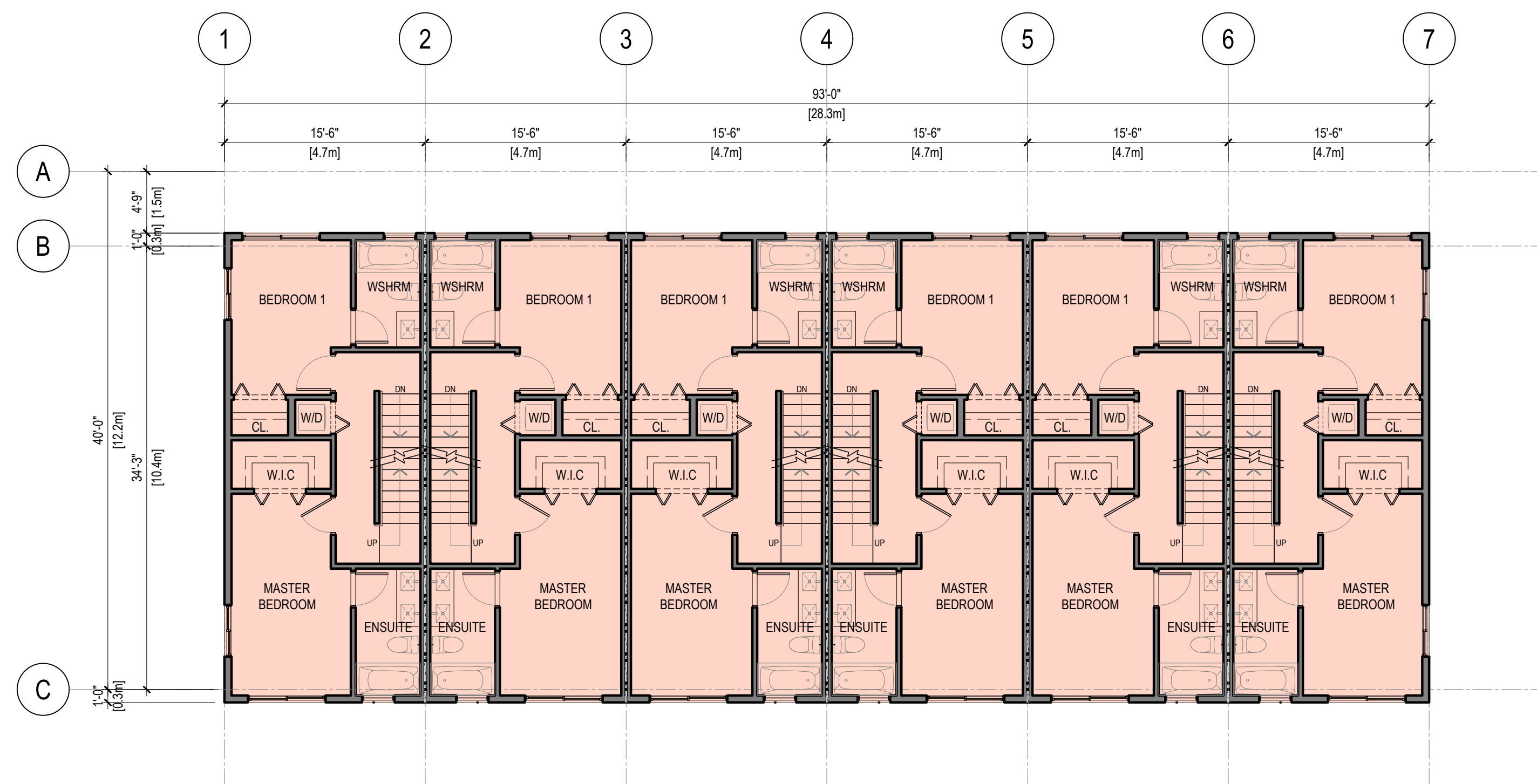

3 UPPER FLOOR PLAN - BUILDING 11 & 12
A2.10 SCALE: 1/8" = 1'-0"

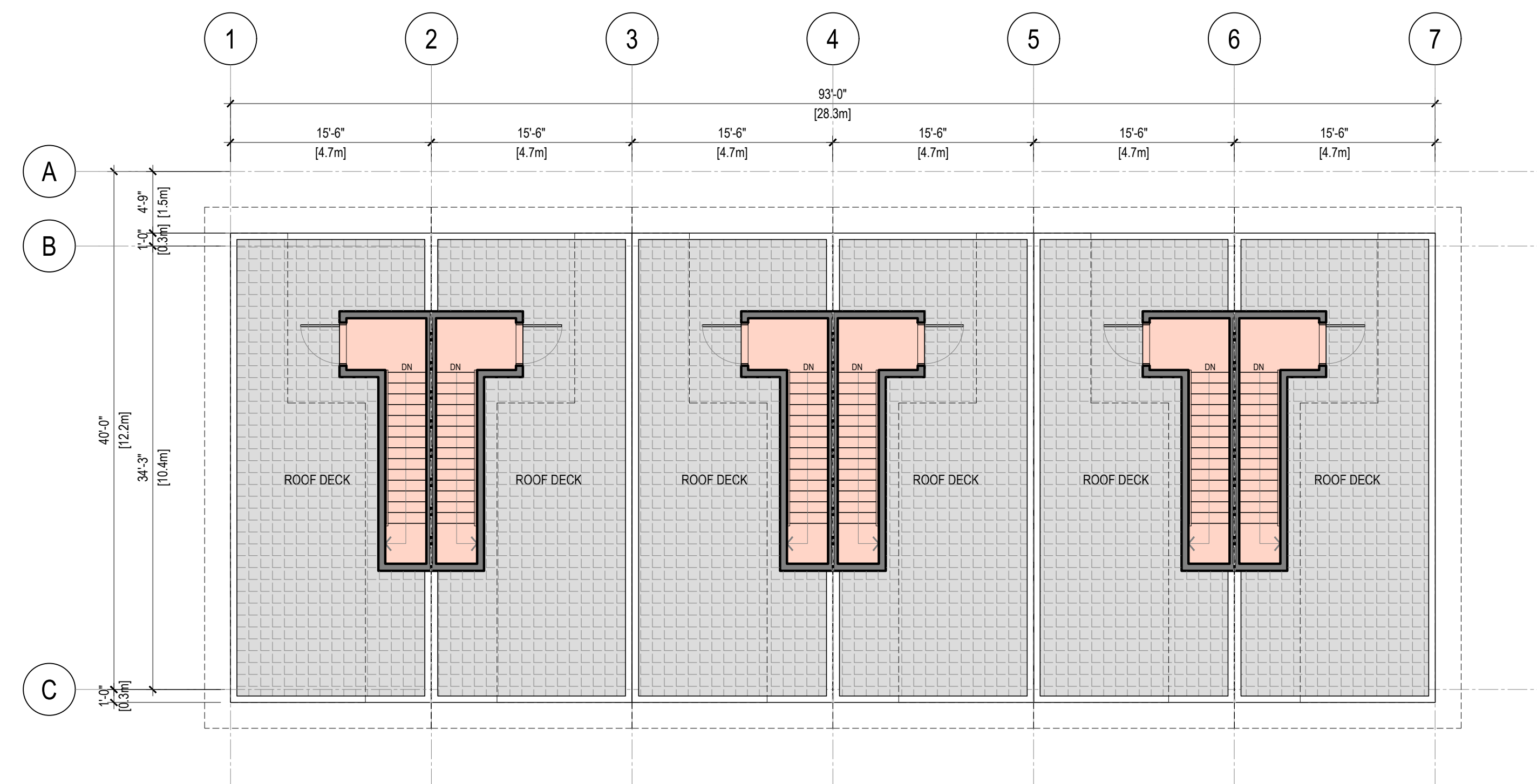

4 ROOF DECK PLAN - BUILDING 11 & 12
A2.10 SCALE: 1/8" = 1'-0"

REV	DATE	DESCRIPTION	DR	RV
0	MAY 17 24	ISSUED FOR REZONING APPLICATION	VD	JH/R

DRAWINGS AND SPECIFICATIONS, AS INSTRUMENTS OF SERVICE, ARE THE PROPERTY OF APLIN & MARTIN CONSULTANTS LTD. THE COPYRIGHT IN THE SAME BEING RESERVED TO THEM. NO REPRODUCTION IS ALLOWED WITHOUT THE PERMISSION OF APLIN & MARTIN CONSULTANTS LTD. AND WHEN MADE MUST BEAR ITS NAME. ALL PRINTS TO BE RETURNED.

THIS DRAWING MUST NOT BE SCALED. THE CONTRACTOR IS TO VERIFY ALL DRAWING DIMENSIONS AND DATA NOTED HEREIN WITH CONDITIONS ON THE SITE AND IS HELD RESPONSIBLE FOR REPORTING DISCREPANCIES TO APLIN & MARTIN CONSULTANTS LTD. THIS DRAWING IS NOT TO BE USED FOR CONSTRUCTION PURPOSES UNTIL SIGNED BY THE CONSULTANT.

PROJECT:
**MULTI-FAMILY
RESIDENTIAL
DEVELOPMENT**

5926 SHOAL WAY
SECHELT, BC V3N 3A6

**BUILDING
11 & 12
FLOOR PLAN**

SCALE	REVISION
1/8" = 1'-0"	
DRAWING NO.	PROJECT NO.
A2.10	22-2020



1 GROUND FLOOR PLAN - BUILDING 13
A2.11 SCALE: 1/8" = 1'-0"

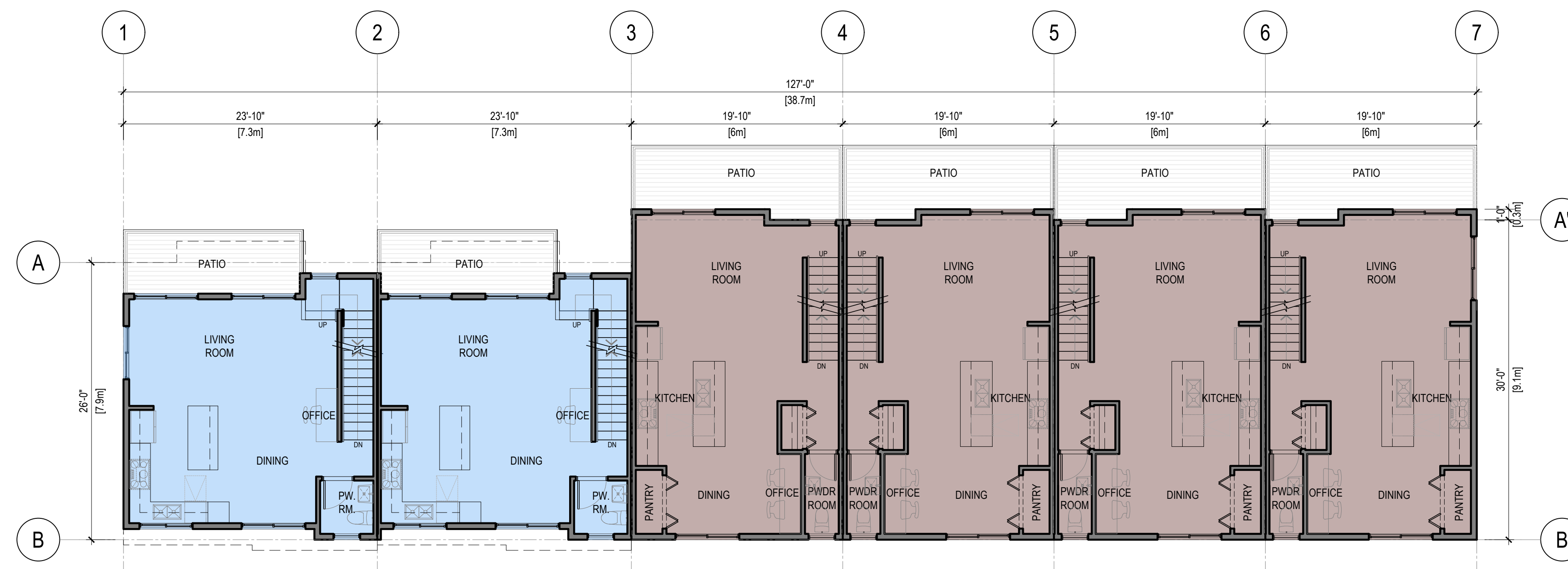

2 MAIN FLOOR PLAN - BUILDING 13
A2.11 SCALE: 1/8" = 1'-0"

REV	DATE	DESCRIPTION	DR	RV
0	MAY 17 24	ISSUED FOR REZONING APPLICATION	VD	JH/R

DRAWINGS AND SPECIFICATIONS, AS INSTRUMENTS OF SERVICE, ARE THE PROPERTY OF APLIN & MARTIN CONSULTANTS LTD. THE COPYRIGHT IN THE SAME BEING RESERVED TO THEM. NO REPRODUCTION IS ALLOWED WITHOUT THE PERMISSION OF APLIN & MARTIN CONSULTANTS LTD. AND WHEN MADE MUST BEAR ITS NAME. ALL PRINTS TO BE RETURNED.

THIS DRAWING MUST NOT BE SCALED. THE CONTRACTOR IS TO VERIFY ALL DRAWING DIMENSIONS AND DATA NOTED HEREIN WITH CONDITIONS ON THE SITE AND IS HELD RESPONSIBLE FOR REPORTING DISCREPANCIES TO APLIN & MARTIN CONSULTANTS LTD. THIS DRAWING IS NOT TO BE USED FOR CONSTRUCTION PURPOSES UNLESS SIGNED BY THE CONSULTANT.

PROJECT:
**MULTI-FAMILY
RESIDENTIAL
DEVELOPMENT**

5926 SHOAL WAY
SECHELT, BC V0N 3A6

SHEET TITLE:

**BUILDING 13
FLOOR PLAN**

SCALE	REVISION
1/8" = 1'-0"	
DRAWING NO.	PROJECT NO.
A2.11	22-2020

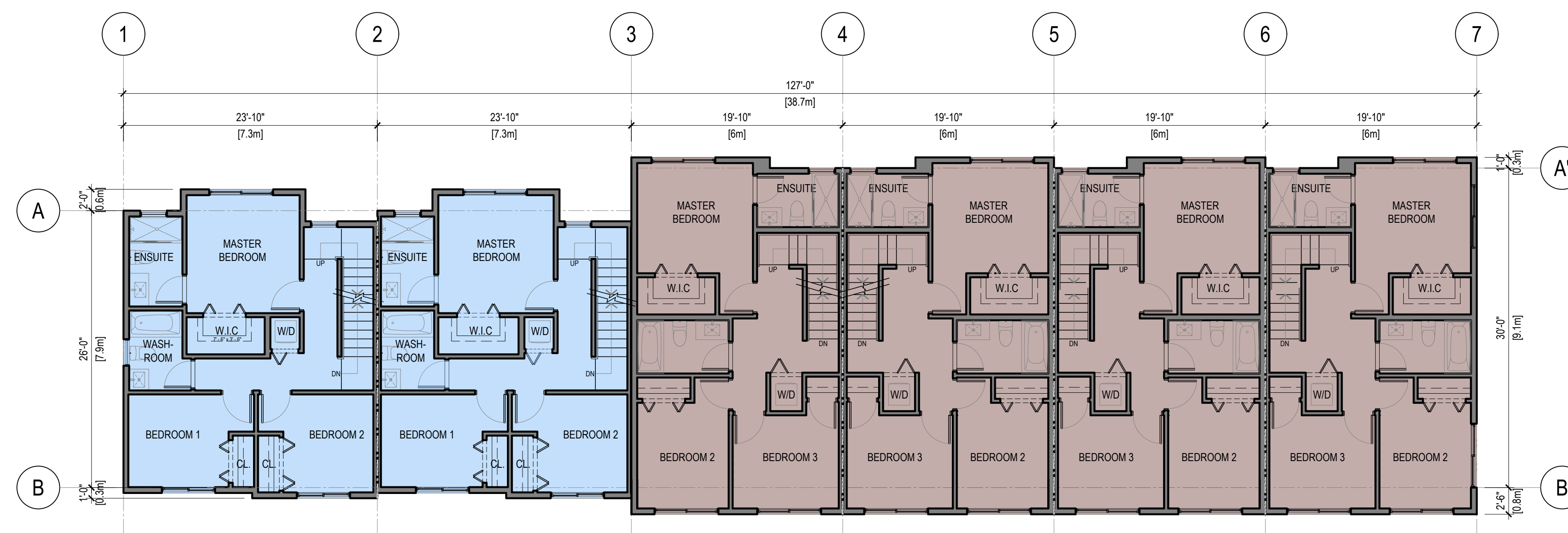

1 UPPER FLOOR PLAN - BUILDING 13
A2.12 SCALE: 1/8" = 1'-0"

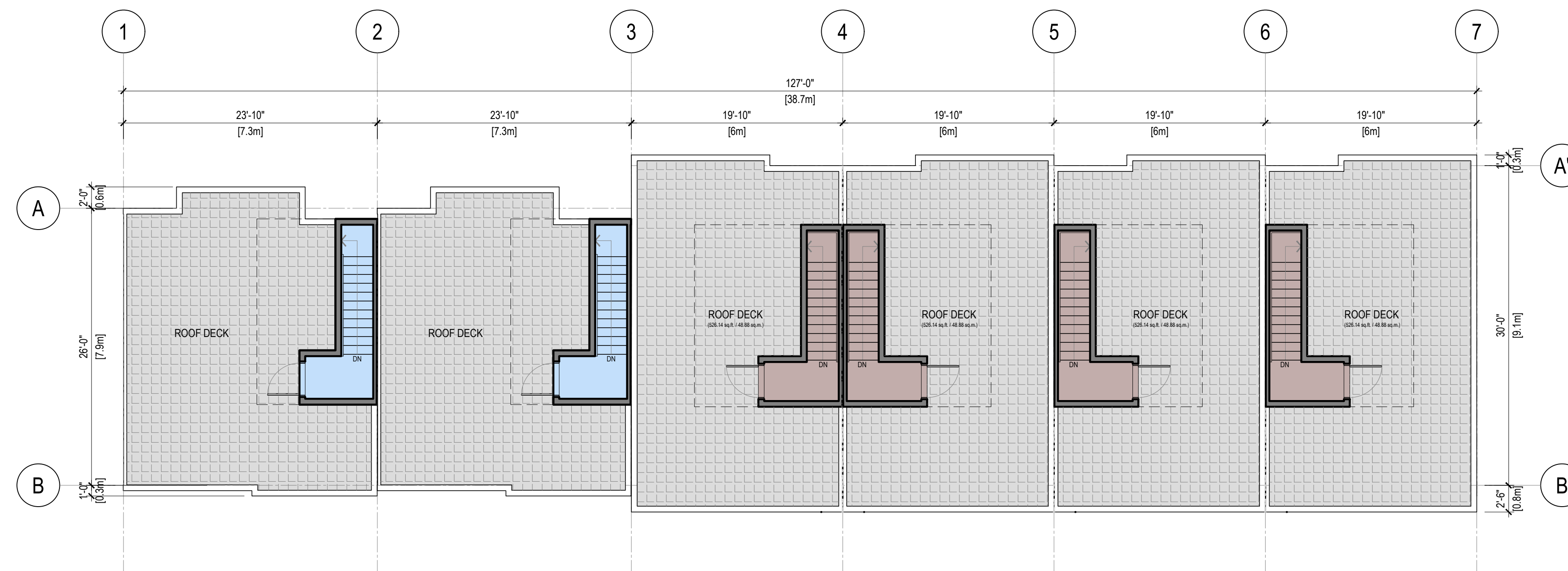

2 ROOF DECK PLAN - BUILDING 13
A2.12 SCALE: 1/8" = 1'-0"

REV	DATE	DESCRIPTION	DR	RV
0	MAY 17 24	ISSUED FOR REZONING APPLICATION	VD	JHHR

DRAWINGS AND SPECIFICATIONS, AS INSTRUMENTS OF SERVICE, ARE THE PROPERTY OF APLIN & MARTIN CONSULTANTS LTD. THE COPYRIGHT IN THE SAME BEING RESERVED TO THEM. NO REPRODUCTION IS ALLOWED WITHOUT THE PERMISSION OF APLIN & MARTIN CONSULTANTS LTD. AND WHEN MADE MUST BEAR ITS NAME. ALL PRINTS TO BE RETURNED.

THIS DRAWING MUST NOT BE SCALED. THE CONTRACTOR IS TO VERIFY ALL DRAWING DIMENSIONS AND DATA NOTED HEREIN WITH CONDITIONS ON THE SITE AND IS HELD RESPONSIBLE FOR REPORTING DISCREPANCIES TO APLIN & MARTIN CONSULTANTS LTD. THIS DRAWING IS NOT TO BE USED FOR CONSTRUCTION PURPOSES UNTIL SIGNED BY THE CONSULTANT.

PROJECT:
**MULTI-FAMILY
RESIDENTIAL
DEVELOPMENT**

5926 SHOAL WAY
SECHELT, BC V0N 3A6

SHEET TITLE:
**BUILDING 13
FLOOR PLAN**

SCALE	REVISION
1/8" = 1'-0"	
DRAWING NO.	PROJECT NO.
A2.12	22-2020



1 BUILDING ELEVATION - BUILDING 1
A3.1 SCALE: 1/8" = 1'-0"



1 BUILDING ELEVATION - BUILDING 2 & 3
A3.1 SCALE: 1/8" = 1'-0"

0	MAY.17.24 ISSUED FOR REZONING APPLICATION	VD	JHHR	
REV	DATE	DESCRIPTION	DR	RV

DRAWINGS AND SPECIFICATIONS, AS INSTRUMENTS OF SERVICE, ARE THE PROPERTY OF APLIN & MARTIN CONSULTANTS LTD. THE COPYRIGHT IN THE SAME BEING RESERVED TO THEM. NO REPRODUCTION IS ALLOWED WITHOUT THE PERMISSION OF APLIN & MARTIN CONSULTANTS LTD. AND WHEN MADE MUST BEAR ITS NAME. ALL PRINTS TO BE RETURNED.

THIS DRAWING MUST NOT BE SCALED. THE CONTRACTOR IS TO VERIFY ALL DRAWING DIMENSIONS AND DATA NOTED HEREIN WITH CONDITIONS ON THE SITE AND IS HELD RESPONSIBLE FOR REPORTING DISCREPANCIES TO APLIN & MARTIN CONSULTANTS LTD. THIS DRAWING IS NOT TO BE USED FOR CONSTRUCTION PURPOSES UNTIL SIGNED BY THE CONSULTANT.

PROJECT:
**MULTI-FAMILY
RESIDENTIAL
DEVELOPMENT**

5926 SHOAL WAY
SECHELT, BC V0N 3A6

**BUILDING
ELEVATION**

SCALE: 1/8" = 1'-0"	REVISION
DRAWING NO. A3.1	PROJECT NO. 22-2020



1 BUILDING ELEVATION - BUILDING 4 & 5
 A3.2 SCALE: 1/8" = 1'-0"



1 BUILDING ELEVATION - BUILDING 6
 A3.2 SCALE: 1/8" = 1'-0"

0	MAY.17.24	ISSUED FOR REZONING APPLICATION	VD	JNHR
REV	DATE	DESCRIPTION	DR	RV

DRAWINGS AND SPECIFICATIONS, AS INSTRUMENTS OF SERVICE, ARE THE PROPERTY OF APLIN & MARTIN CONSULTANTS LTD. THE COPYRIGHT IN THE SAME BEING RESERVED TO THEM. NO REPRODUCTION IS ALLOWED WITHOUT THE PERMISSION OF APLIN & MARTIN CONSULTANTS LTD. AND WHEN MADE MUST BEAR ITS NAME. ALL PRINTS TO BE RETURNED.

THIS DRAWING MUST NOT BE SCALED. THE CONTRACTOR IS TO VERIFY ALL DRAWING DIMENSIONS AND DATA NOTED HEREIN WITH CONDITIONS ON THE SITE AND IS HELD RESPONSIBLE FOR REPORTING DISCREPANCIES TO APLIN & MARTIN CONSULTANTS LTD. THIS DRAWING IS NOT TO BE USED FOR CONSTRUCTION PURPOSES UNTIL SIGNED BY THE CONSULTANT.

PROJECT:
**MULTI-FAMILY
 RESIDENTIAL
 DEVELOPMENT**

5926 SHOAL WAY
 SECHELT, BC V0N 3A6

SHEET TITLE:
**BUILDING
 ELEVATION**

SCALE: 1/8" = 1'-0"	REVISION
DRAWING NO. A3.2	PROJECT NO. 22-2020



1 BUILDING ELEVATION - BUILDING 9 & 10
A3.3 SCALE: 1/8" = 1'-0"



1 BUILDING ELEVATION - BUILDING 7 & 8
A3.3 SCALE: 1/8" = 1'-0"

0	MAY 17 24 ISSUED FOR REZONING APPLICATION	VD	JNHR	
REV	DATE	DESCRIPTION	DR	RV

DRAWINGS AND SPECIFICATIONS, AS INSTRUMENTS OF SERVICE, ARE THE PROPERTY OF APLIN & MARTIN CONSULTANTS LTD. THE COPYRIGHT IN THE SAME BEING RESERVED TO THEM. NO REPRODUCTION IS ALLOWED WITHOUT THE PERMISSION OF APLIN & MARTIN CONSULTANTS LTD. AND WHEN MADE MUST BEAR ITS NAME. ALL PRINTS TO BE RETURNED.
THIS DRAWING MUST NOT BE SCALED. THE CONTRACTOR IS TO VERIFY ALL DRAWING DIMENSIONS AND DATA NOTED HEREIN WITH CONDITIONS ON THE SITE AND IS HELD RESPONSIBLE FOR REPORTING DISCREPANCIES TO APLIN & MARTIN CONSULTANTS LTD. THIS DRAWING IS NOT TO BE USED FOR CONSTRUCTION PURPOSES UNTIL SIGNED BY THE CONSULTANT.

PROJECT:
MULTI-FAMILY
RESIDENTIAL
DEVELOPMENT

5926 SHOAL WAY
SECHELT, BC V0N 3A6

**BUILDING
ELEVATION**

SCALE	REVISION
1/8" = 1'-0"	
DRAWING NO.	PROJECT NO.
A3.3	22-2020

